THE ESCANABA DAILY PRESS

VOL. XXXX NO. 102 | [UPPER PENINSULA'S LEADING NEWSPAPER] | ESCANABA, MICHIGAN, MONDAY, JULY 19, 1948 | [ASSOCIATED PRESS LEASED WIRE NEWS SERVICE] | 12 PAGES

Congress Cooking Up Troubles For Truman

Allies Send Out Warning To Kremlin

Blockade Of Berlin May Lead To Clash

Washington, July 19. (AP)—President Truman called top Army and diplomatic chiefs to the White House today as the Berlin blockade drove the Western Allies toward a new program of action.

The conference included Undersecretary of the Army William H. Draper jr., who has just returned from the danger areas along the rim of the iron curtain in Europe.

BY JOHN M. HIGHTOWER

Washington, July 19 (AP)—The western powers are expected to reach agreement this week on an action program aimed at countering the Russian blockade of Berlin with forceful measures on a world scale.

A first step probably will be the dispatch of new notes to Moscow from Washington, London and Paris. These may warn the Kremlin directly of an extremely serious danger of war and try to refute the Soviet arguments in support of the blockade.

Other measures which are known to have been under study include:

1. Curbs on Russian ship movements around the world by closing the Panama and Suez Canals to Soviet vessels. There has been speculation too that Turkey might be asked to close the Dardanelles, Russia's outlet from the Black Sea to the Mediterranean.

2. A clamp-down on trade between the Soviet Union and the western powers. American commerce with Russia already is curtailed, but from the British particularly the Soviets have been getting a wide variety of manufactured goods in exchange for foodstuffs and other raw materials.

3. An appeal to the United Nations to deal with the Berlin crisis. This might be taken before the security council at any time or before the U. N. general assembly which meets in Paris in September. Such an appeal would have the effect of putting Russia on trial before the world.

4. A direct challenge to the Russian blockade system by ordering either any army-escorted train or a truck convoy to undertake the trip from western Germany to Berlin in spite of Russian barriers to any such movement.

So far, officials here have spoken of the possibility of a direct assault on the blockade only as a last ditch measure.

If the Russians resisted, the resulting clash could mean war.

Third Party Moves In For Convention

Platform Main Item For Wallace Backers

Philadelphia, July 19 (AP)—The vanguard of Henry A. Wallace's third party began moving into Philadelphia in force today in preparation for the party's convention starting Friday.

Press headquarters were being moved into the Bellevue-Stratford hotel as party workers and delegates began pre-convention talks on platform planks.

The 53-member platform committee, headed by Dr. Rexford Guy Tugwell, undersecretary of agriculture in the early days of the New Deal, is scheduled to open hearings on the platform Wednesday.

With the choice of presidential and vice presidential candidates already determined, convention interest is generally expected to center around the party's platform.

There has been considerable speculation on the question of whether the Wallaceites will tender the olive branch to Russia. The atomic bomb issue also was being watched closely by political observers.

Weather

Reported by U. S. Weather Bureau

UPPER MICHIGAN: Fair and not so cool tonight. Tuesday partly cloudy.

ESCANABA AND VICINITY: Fair and not so cool tonight, wind south 12 MPH. Tuesday partly cloudy with not much change in temperature, wind south to southwest 10 to 15 MPH. High 80, low 60.

	High	Low
ESCANABA	74	58

Temperatures—High Yesterday

Alpena	73	Lansing	86
Battle Creek	85	Los Angeles	78
Bismarck	78	Marquette	63
Brownsville	92	Memphis	93
Buffalo	84	Miami	89
Cadillac	79	Milwaukee	75
Calumet	68	New Orleans	90
Chicago	83	New York	86
Cincinnati	88	Omaha	84
Cleveland	89	Phoenix	110
Dallas	97	Pittsburgh	87
Denver	80	St. Louis	91
Detroit	86	San Francisco	69
Duluth	71	S. Ste. Marie	65
Grand Rapids	83	Traverse City	72
Kansas City	86	Washington	91

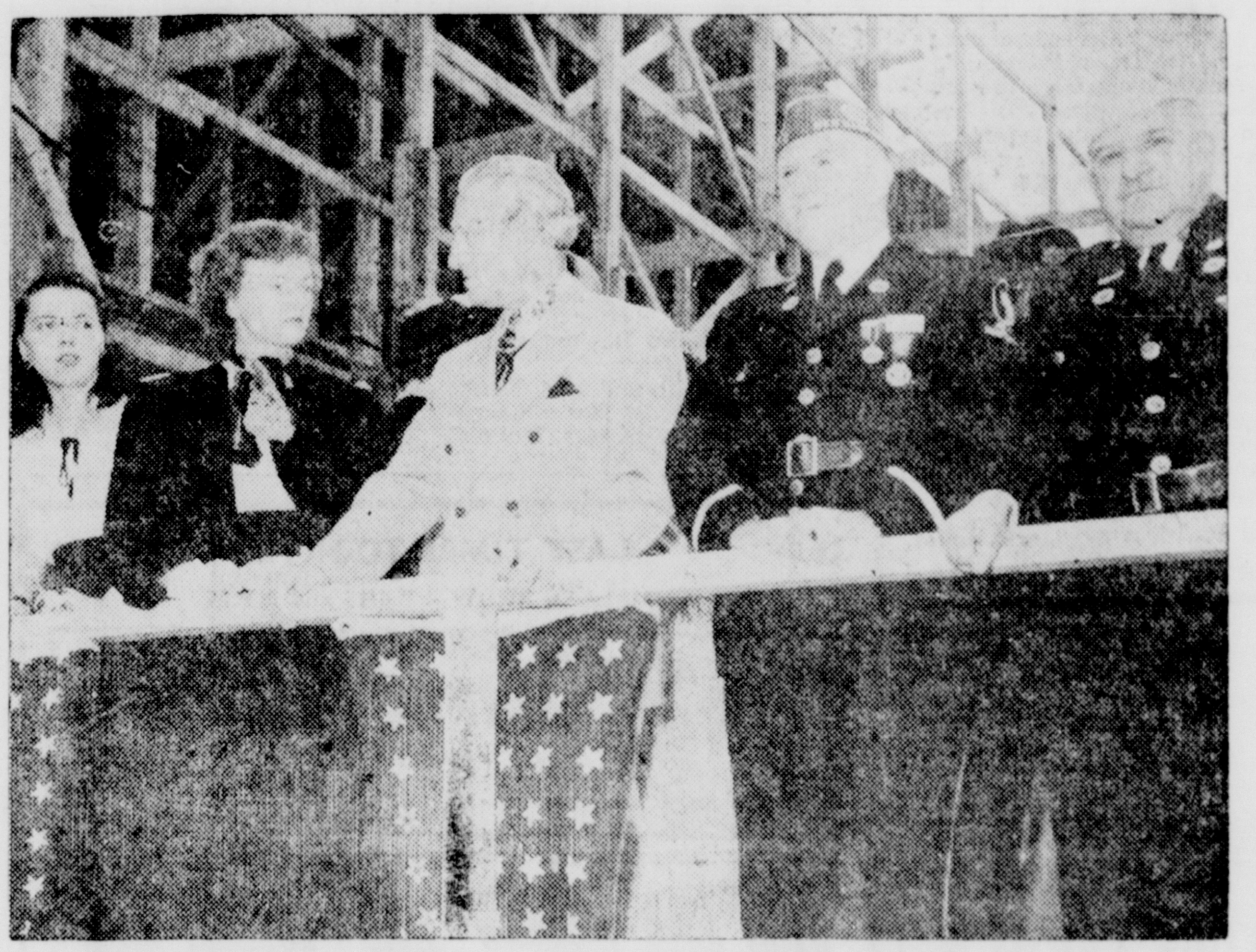

SIGLER AT LEGION CONVENTION—Gov. Kim Sigler of Michigan addressed the American Legion convention at Ishpeming Saturday evening. Left to right above are: Madalon Sigler, youngest daughter of the governor; Madalon's friend; Governor Sigler; James F. O'Neil, national commander of the American Legion; and Arthur H. Clarke, department commander of Michigan. (Lawrence Girard Photo)

Truman And Dewey Invited To Debate

Repeal Of Draft Heads Wallace Program

BY HILLIARD A. SCHENDORF

Asbury Park, N. J., July 19 (AP)—Congress and the major presidential candidates had assorted challenges today from Henry Wallace, himself a candidate for the White House.

At an old-fashioned political picnic yesterday, Wallace offered in quick succession to debate President Truman or Republican presidential candidate Thomas E. Dewey and invited Congress to pass a four-point program he suggested.

At the head of his program, the new party leader placed repeal of the peacetime draft. He also urged a dollar-an-hour national minimum wage, a return of prices to 1946 levels, and 4,000,000 new homes within two years.

President Truman called the special session of Congress, Wallace declared, "to put the Republicans on the spot for doing nothing about housing, the high cost of living and security—all these things about which the Democrats have done nothing also."

Dog Mangles Baby At Echo Bay, Ont.; Scalp Ripped Off

Sault Ste. Marie, July 19 (AP)—Savagely attacked Sunday afternoon by the family dog, one-year-old Donald Watson of Echo Bay, Ont., was in a critical condition today in a Sault, Ontario hospital.

Mrs. Lionel Watson, the baby's mother, told police that the youngster had been playing in the backyard of their home, about 20 miles east of Sault, Ont. when she heard him scream. She found the baby lying in a pool of blood, the scalp ripped off his head, and the dog nearby.

An operation was performed on the baby last night in an effort to replace the scalp. One of the animal's teeth had penetrated the youngster's skull, however, aggravating the injury.

The dog, a large animal, has been impounded at the Humane Society shelter at Sault, Ont. for a rabies check.

Top Czech General Flees to U. S. Zone

Washington, July 19 (AP)—Czechoslovakia's top ranking army general was reported today to have fled to the American occuption zone of Germany.

Government officials said the general, Antonin Bohumil Hasal, escaped from Czechoslovakia several weeks ago after the Communists took over.

Hasal's last post in Czechoslovakia was military aide and adviser to Eduard Benes, who resigned as president last month and was succeeded by Clement Gottwald, Communist leader.

NEW TRIAL GRANTED

Port Huron, (AP)—Vet Brown, 48, a former rum runner who is serving life for the 1929 slaying of a U. S. immigration border patrol officer, is going to get a new trial. Brown originally was convicted of first degree murder, but circuit court Judge Shirley Stewart Saturday granted Brown a trial on a second degree murder charge.

Thousands Pay Last Tribute To Pershing

BY ELTON C. FAY

Washington, July 19 (AP)—John Joseph Pershing, cavalryman, came to the end of a long trail today in Arlington's Green Hills.

There, in the National Military cemetery, among the other soldier dead, a grave was opened for the 87-year-old General.

The trail started out more than 60 years ago through the mountains and deserts of the southwest where yesterday's cavalry fought the Indians. It passed through the war with Spain, the Philippines, and command of the American Expeditionary Force in France in the First World War. Down the trail was acclaim by a grateful nation . . . And the title "General of the Armies," conferred previously only on George Washington.

At its end was a great tribute.

The president, who thirty years before had been a junior officer in Pershing's expeditionary force, came to the high-domed great rotunda of the Capitol on Sunday afternoon to take a last look at his former chief, who lay in state there. With ex-artilleryman Harry Truman were high officials of the government and of the military.

Out in the Capital plaza and the blistering streets leading to it were thousands of the people who remembered the General. They filed slowly by the black-draped catafalque, thirty to the minute, for hour upon hour. They were a cross section of the nation — youngish men for whom Pershing was only a legend; older men who served in his army; men in shirtsleeves with straw hats in hand; women in summer dresses; children who were lifted by their mothers to peer down into the casket; servicemen of today's army, navy, marines and air force.

For 24 hours Pershing's body had lain in a tiny chapel at Walter Reed Army hospital where he had lingered out the last eight years of his life. Then, after noon yesterday, the General's body was brought to the Capitol to lie in state for another twenty-four hours so that the public might pay its respects.

Drownings Top List Of Fatal Accidents

Weekend Tragedies Fatal To 11 In Michigan

(By The Associated Press)

At least 11 persons lost their lives in weekend drowning and traffic accidents in Michigan.

Drownings took the biggest toll. Two men drowned in Tawas Bay on Lake Huron and two were rescued after a rowboat sprung a leak.

The victims included:

Henry Groulx, 56, of Flint and Martin Dailey, 44, of Detroit, drowned when the weight of an outboard motor caused the stern of their rowboat to spring a leak on Tawas Bay.

Marilyn McDermott, 16, of Allen Park, Mich., drowned and three other Allen Park girls were rescued when they apparently stepped off a sandbar into deep water of Lake St. Clair at a beach 10 miles east of Windsor, Ont.

George E. Howald, manager of the International Business Machine company office at Grand Rapids, drowned in Green Lake, Allegan county, when a rubber raft overturned yesterday.

Charles W. Koehn, eight, son of Mr. and Mrs. George Koehn, drowned Saturday when he fell off a stone wall at Harbor Beach.

Gerry Sabin, four, son of Mr. and Mrs. John Sabin of Lansing, drowned Saturday at Silver Lake, near Hart. Police said the lad wandered off while his parents were preparing for a picnic.

Spike Jones to Wed Without Cowbells

Beverly Hills, Calif., July 19 (AP)—Bandleader Spike Jones of the jangling harmonies and his singer, Helen Grayco, were quietly honeymooning today.

They were married yesterday, without benefit of cowbells, in an equally quiet ceremony at Beverly Hills Hotel. Superior Judge Alfred Paonessa officiated with only relatives and close friends in attendance.

It was the second marriage for Spike—Really Lindley Armstrong Jones, 37. His bride is 26. They leave Wednesday for Hawaii.

Ruhr Steel Output Makes New Record

Dismantling Of German Industries Ended

BY RICHARD KASISCHKE

Berlin, July 19 (AP)—Ruhr steel production — Germany's major contribution to the European recovery program — hit a new postwar record in June.

The American military government announced this today in its semi-monthly report on occupation affairs.

The report also revealed that dismantling of German industrial plants in the American occupation zone for war reparations has virtually ended. This means that the remaining industrial capacity will work for western Germany's peacttime recovery.

In the British-American bizonal area, the output of steel ingots during June jumped 71 per cent above June, 1947 to 377,750 metric tons (a metric ton equals 2,204 pounds). Total production in the second quarter of this year was 1,064,000 tons compared with 679,000 tons in the same period of 1947, an increase of more than 55 per cent.

Production of rolled products during June increased by about 20 per cent over the preceding month to 253,210 tons. Pig iron output was 336,060 tons compared with 313,500 in May.

Ruhr coal output also increased in June. A new postwar record daily output of 308,768 tons was set June 28.

THREE STORES LOOTED

Detroit, (AP)—Thieves ransacked offices of three jewelry firms in a downtown office building Saturday and escaped with loot valued at $12,600

Both Sides Aim Guns At White House

Dixie Democrats Oppose President's Program

BY JACK BELL

Washington, July 19 (AP)—Angry southern Democrats, as well as Republicans, today marked President Truman as a target for hot criticism in the coming special session of Congress.

Senator McClellan (D-Ark.) made it clear that Dixie party members who didn't walk out of the Philadelphia convention, aren't going along docilely with the President's summer law making program for civil rights measures, inflation control steps and housing and education aids.

May Be Tragic

The Arkansas Senator, who fought Mr. Truman's nomination but stayed in the party, told a reporter that unless some international developments require congressional action, the recall of the lawmakers for next Monday may have "tragic."

"If the President's program, as he outlined it to the Democratic convention, is carried out," McClellan said, "we will have either uncontrolled inflation because of the government spending he proposes, or a police state.

"If there is no international emergency that requires action by Congress, then the call for a special session is tragic because it will only serve to magnify the disunity of our people at a critical time in world affairs."

The Arkansas senator said he thinks the President's summoning of Congress was "conceived in politics" and that the session is likely to "wind up in politics."

What direction the Republican attack on Mr. Truman will take remained unclear.

Dewey to Cooperate

Although some GOP lawmakers have taken the President to task for what they call a political move, there was no sign that Gov. Thomas E. Dewey, the Republican nominee, has reached any strategy agreement with congressional leaders.

A close friend said Dewey stands ready to cooperate with House Speaker Martin (R-Mass.), Senator Taft (R-Ohio) and others in drafting a GOP plan of action.

Dewey may confer anew with Taft and Martin before the session opens, but apparently no arrangements have yet been made for such a meeting.

(Continued On Page 12)

Washington Negro Held In 2 Murders

Washington, July 19 (AP) — A federal grand jury today indicted Eugene H. James, 31-year-old Negro of Baltimore, on charges of murdering Carol Bardwell, 11, in Rock Creek park here June 27.

James, a janitor, is already under indictment in Baltimore for the similar knife slaying there of Marsha Brill, also 11.

Carol, her throat slashed, was found dead in an isolated spot in Rock Creek park where she had gone bicycling. She had been raped, the coroner reported.

Malay Policemen Slain In Ambush

Kuala Lumpur, Malaya, July 19 (AP)—Communist insurgents today killed four Malay policemen and wounded a Chinese detective in an ambush 30 miles southeast of this capital of the Federation of Malaya.

The official report said the police at Gaumusang "resisted until their ammunition was exhausted." The station is in the rural rice growing area of Kelatan state, a district reported infested by Communists.

KEYNOTER NO. 3? — Charles Howard, Iowa lawyer and publisher, has been prominently mentioned as keynoter for the Third Party's convention in Philadelphia, July 23-25. The convention will officially nominate Henry Wallace and Sen. Glen Taylor as its candidates.

Southern Revolters Map Out Campaign

Rival Tickets Planned In Several States

By BEM PRICE

Birmingham, July 19 (AP)—Campaign plans occupied the attention today of Southern Democrats who met here Saturday for the purpose of defeating President Truman in the solid South.

The dissident southerners chose Gov. J. Strom Thurmond of South Carolina as their presidential candidate and Gov. Fielding L. Wright of Mississippi as his vice presidential running mate.

Proposals by President Truman for civil rights legislation, endorsed last week by the Democratic convention, brought the southern revolt.

The move against Mr. Truman here emphasized his stand on such explosive—in the South — issues as segregation and a fair employment law.

Speaker after speaker drew wild cheers and rebel yells from the crowd of 7,500 as they belabored the president for favoring an end to segregation.

Definite plans for the Thurmond-Wright ticket have not been announced. Leaders of the movement indicated they would vary in the different southern States. In some, they would seek to place a ticket on the ballot in opposition to Mr. Thurman.

Police Car Bounces, Saves Life of Baby

Detroit, July 19 (AP)—As a police car bounced and bumped toward Receiving hospital Sunday night on a mercy mission, seven-months-old Randal Junczak in the back seat appeared to be dead.

The baby suffered a choking spell at the dinner table in his parents home.

"We were sure the child was dead," said officer William Keenan. "It mas cold and clammy, and there was no sign of breathing."

But at the hospital physicians could find nothing wrong with Randal.

Dr. Austin Z. Howard said the rough ride apparently dislodged an obstruction blocking the child's bronchial tube.

Water Skier Plans Jaunt Across Lake

Holland, July 19 (AP)—Lee De Goed, 24-year-old water skier of Holland, said today he would attempt to cross Lake Michigan to Chicago on water skis July 30.

De Goed, whose training for the feat under Harold Vander Poloeg, local resort operator, has included sustained trips of up to two and a half hours, estimates the 100-mile jaunt will require at least four hours under favorable weather conditions.

De Goed will be towed behind a speedboat piloted by William Lowry, jr., of Holland.

KNITTING PIONEER DIES

Grand Rapids, July 19 (AP) — Samuel Starr Walker, 92, one of the state's knitting industry pioneers who came from Niles in 1892 to start the first knitting mills here, died last night at his home after a brief illness.

Ford Unions Prepare For Strike Of 116,000

Detroit, July 19 (AP)—The last barrier to a Ford Motor Co. strike was cleared today when the CIO United Auto Workers executive board approved a walkout. No date was set.

The board left it to the Union's Ford negotiating committee to call out 116,000 production workers in 46 plants across the nation whenever it chooses.

The 22-man executive board approved a strike unanimously at the request of Ken Bannon, director of the UAW-CIO's Ford department.

Bannon announced late yesterday that UAW Ford locals had voted "overwhelmingly" for the walkout to support their contract demands.

He said specific totals on the vote would not be available pending official tabulation, but added that "with returns in from all but a couple of locals, the vote is about 98 per cent in favor of a strike."

But even as the UAW went ahead with its required preliminaries to a strike, some observers continued to express belief a walkout could be averted.

They pointed out that both the UAW and Ford have expressed willingness to continue deliberations in an effort to reach contract agreement

Black Charges Plots Against Him In Lansing

Port Huron, Mich., July 19. (AP)—Attorney General Eugene F. Black lashed out today with charges that "deliberate and well financed efforts" have been made to hamper his office in the last six months.

Black, commenting on his recently launched probe of reported irregularities in contributions to the Republican party in Michigan, said in an interview:

"I could have been a lot farther along on this if it hadn't been for the deliberate and well-financed efforts to impede me in every way that has been going on in Lansing for the past six months.

"No attorney general's office ever has been more financially crippled by deliberate design than mine. I have six less men than my predecessor and have to do 10 times as much work."

Black, who has been exchanging verbal barbs with Governor Sigler with increasing frequency in the last few weeks, referred to the governor's 1946 campaign promise to "outlaw the use and sale of political influence in Michigan."

The attorney general said he had had "little help" from the governor on the problem.

"Those words of his are written photographically into my mind," declared Black, adding, "He got me into this thing for that purpose, but he's done nothing about it and I have had to carry the ball."

In Lansing, Governor Sigler called Black's new charge "utterly ridiculous."

"I tried to give him every help I could," the governor said. Sigler added a reminder that Black ended the fiscal year with a $12,000 surplus in his personnel fund.

"I have been too busy with the business of government," Sigler said, "to keep track of Mr. Black's outbursts.

"The effect of Mr. Black's statements on the coming campaign depends on how the people look on those statements. They can't help but be detrimental to the Republican party."

Sigler said he had talked with Republican leaders in Port Huron and the Upper Peninsula over the weekend and that "everybody supposed the party was financed on a very high plane."

"If Black has any information to the contrary," Sigler said, "it ought to be brought out."

Sigler said he favored throwing open the books of the Republican party and added that it was his understanding that the books were audited periodically by certified accountants.

(Continued On Page 12)

Wall Street Shaken By Market Decline

Fast Ticker Tape Trails Under Heavy Volume

By WILLIAM D. FORGAN

New York, July 19 (AP)—Heavy selling battered the stock market again today after the sharpest setback last week in more than a year. The foreign news was rated as a decisive factor.

Leading issues plunged 1 to 10 points. Selling orders streamed into the floor of the exchange so rapidly that several times the ticker tape couldn't keep up with actual transactions.

Hardest hit were stocks that enjoyed the greatest popularity during the market's spring-summer advance.

Toward midday a little more stability developed but this represented more a let-up in the morning selling rush rather than a revival of demand.

Trading during the first two hours alone totaled more than one million shares. Later, though, activity slackened.

Among the weakest issues were Skelly Oil, Gulf Oil, Standard Oil, (NJ), Union Pacific, Southern Railway, U. S. Steel, Youngstown Sheet, General Motors, Firestone Tire, Western Union, Anaconda Copper, General Electric, Radio Corp., and Santa Fe.

Human Cannonball Originator Dead; 7 Sons Have Acts

Tampa, Fla., July 19 (AP)—An illness of three days ended in death for Ildebrando (Papa) Zacchini, the originator of the human cannonball act.

The 70-year-old Zacchini died in a hospital here Saturday night. He conceived his plan for shooting human beings from cannons in the early 20's, when he was proprietor of a circus in Europe.

His seven sons, each of whom was on tour in this country with a separate cannonball act when the elder Zacchini died, developed the idea into one of the outstanding feats of the amusement world.

Zacchini came to this country from Barcelona, Spain, in 1932.

Power Plant Lacks Coal; Money Burned At Tsinan, China

Tsinan, China, July 19 (AP) — When the Tsinan power plant almost ran out of coal, plant officials saved the day by burning money.

Several days coal supply was saved by burning more than 100 cases of cheap Chinese currency in small denominations.

With the U. S. dollar today worth more than 8,000,000 Yuan, people no longer will accept small bills of less than 10,000 yuan denomination.

JAPS GET PANTS

Tokyo, July 19 (AP) — Japanese farmers who exceed their summer grain quotas will be permitted to buy a pair of American Army pants for every two extra bales they turn in. Allied headquarters has authorized the release of surplus army clothing as an incentive.

Truce Stills Guns In Holy Land War

Arab States Join Israel In Cease-Fire Order

BY MAX BOYD

Cairo, July 19 (AP)—The guns were stilled today in Palestine under a truce imposed by the United Nations through threat of force.

The Arabs states joined Israel yesterday in ordering a cease-fire on all fronts. The U. N. Security Council told the belligerents to carry on the truce indefinitely until a permanent solution to the Holy Land problem can be found.

But the Arabs gave scant hope that the war was ended permanently.

The Arab league said the cease-fire will not bring real peace to Palestine. It called the truce "a gap in an honorable Jihad (Holy War) which can only terminate in victory."

Arab troops, the league's political committee announced, "are ready to resume the struggle when necessary until their objectives are reached."

Abdel Rahman Azzam Pasha, secretary-general of the seven-nation league, told the U. N. that the Arabs had to accept the new truce because:

The Security Council persisted in considering the continuation of the war a threat to world peace.

The council expressed a threat to apply sanctions against the Arab states if they refused to stop fighting.

King Quiets Rioters With Silver Dagger

Amman, Trans-Jordan, July 19 (AP) — King Abdullah, standing alone in the palace courtyard, quieted a mob of 1,000 civilians protesting the new Palestine truce.

The 68-year-old King, armed only with a silver dagger, faced rioters yesterday for the second time in five days.

As they stood in silence, he said:

"Why do you disturb the rest of a devout Moslem in the heat of the day during Ramadan? (annual Mohammedan 30-day fast). How many among you are from Palestine and why are you not enrolled in the ranks of the army instead of a mob? My Arab Legion defended Palestine long before any other Arab army set foot in the land. Trans-Jordan is my heart and my mission is to help save both Trans-Jordan and Palestine."

Today's News Highlights

SHOOTING RANGE — Manistique Gun club property is being improved. Page 9.

CITY MANAGER — F. R. Buechner, formerly of Gladstone, seeks position at Flint. Page 9.

BAY FURNACE — Historical spot near Munising will be dedicated as park area on Tuesday. Page 5.

BLOOD PLASMA—Red Cross clinic will be held in Escanaba July 26 to 28. Page 3.

CIRCUIT COURT—Four draw draw prison terms from Judge GlennW. Jackson. Page 2.

AVIATION—Copper Country Airlines suspends operations, leaving Nationwide Airlines alone in U. P. field. Page 5.

MUSIC — Upper Peninsula Symphony orchestra will give first concert Nov. 21. Page 3.

CATTLE BURNED—Pedigreed stock victim of fire at U. P. State Fair barn Saturday. Page 2.

4 Draw Prison Terms In Circuit Court Here

Four criminal defendants were sentenced to prison terms by Circuit Judge Glenn Jackson in circuit court here this morning and four others were placed on probation.

Leonard A. Gerou, who pleaded guilty to breaking and entering the L&R Sport Shop in Escanaba, drew the heaviest sentence, five to 15 years in Marquette prison, with a recommendation of five years.

William Langrick drew a term of three to 15 years for breaking and entering the junior high school in Escanaba and for stealing a truck and other goods valued at $1500. Judge Jackson recommended that Langrick be transferred to Cassidy Lake because of his age and that he be assigned to a trade school there.

Willard Lemerand was sentenced to one to three years, with a recommendation of one year, to Marquette prison for abandonment and non-support.

Edward DeLoughary, charged with violation of probation, was sentenced to 1 1-2 to ten years at Marquette prison. He had been on probation following a conviction for mink theft in 1946 and he had disregarded terms of his probation.

Four on Probation

Francis Bjorkquist, who pleaded guilty to unlawfuly driving away an automobile, was placed on probation for two years. Bjorkquist was ordered to pay to the court the sum of $350, payable $20 monthly, for restitution of damages to the motor of the automobile that he was accused of driving unlawfully.

Francis Brown, charged with the sale of mortgaged property, also was placed on probation for a period of two years and ordered to pay the court the sum of $98.95.

Clifton J. Colette and John S. Provo, charged with breaking and entering, were placed on probation for a period of five years and to pay $27 each for costs connected with the case.

Judge Jackson told Gerou that he did not deserve leniency because he was on parole from prison at the time of his latest criminal offense.

In sentencing Langrick, Judge Jackson pointed out that the young man had been placed on probation for car theft last January.

"You are writing your own ticket to prison," the circuit judge told Langrick. "I regret that I I have to send you to prison because of your age but I am recommending that you be transferred to Cassidy Lake, where you will have an opportunity to learn a trade. I hope that you will also learn that violation of the law does not pay."

Judge Jackson told Lemerand that he had been given repeated admonitions to go to work and to take care of his family but that he consistently ignored the warnings.

"What you need is to get the taste of work and I am going to give it to you by sentencing you to a year at Marquette prison," Judge Jackson said.

DeLoughary was reminded by the judge that he had a chance to avoid prison by observing terms of his probation but that he had not taken his probation seriously.

To the four young men placed on probation, the court warned that they are being given an opportunity to reestalish themselves as useful citizens and that the choice of whether or not they shall later be subject to prison terms rests solely with themselves.

WDBC PROGRAM

MONDAY EVENING, JULY 19

6:00—Evening News
6:15—Number Please
6:30—Just Ask
6:45—Sportscast
7:00—Fulton Lewis Jr.
7:15—Help Wanted Column of the Air
7:25—Classified Column
7:30—Henry J. Taylor
7:45—What's for Listening
8:00—Adventures of the Falcon
8:30—Delta County Hour
8:55—Billy Rose Pitching Horseshoes
9:00—Gabriel Heatter
9:15—Baseball—Detroit at New York
11:00—All the News
11:15—Call It a Day
11:30—Sign Off

TUESDAY, JULY 20

6:30—Farm Rhythms
6:45—Sacred Heart Program
7:00—WDBC Express
7:30—Farm News
7:45—WDBC Express
8:45—Morning Devotions
9:00—News
9:05—Around the Bay
9:30—Ozark Valley Folks
9:55—A Year Ago Today
10:00—Cecil Brown
10:15—Harmony Isle
10:25—Lullaby Time
10:30—Home Sweet Home
10:45—Guy Lombardo Time
11:00—The Passing Parade
11:15—Tell Your Neighbor
11:30—Heart's Desire
12:00—Luncheon Melodies
12:30—First National News
12:45—Strictly Instrumental
1:00—Cedric Foster
1:15—Tell Me Doctor
1:20—It's Fun to Remember
1:30—Today's Music
2:00—Queen for a Day
2:30—Baseball—Detroit at New York
4:30—Tea Time Melodies
4:55—Have You Heard
5:00—Baseball Finals
5:15—Superman
5:30—Adventure Parade
5:45—Tom Mix
6:00—Evening News
6:15—Reminiscing
6:30—Just Ask
6:45—Sportscast
7:00—Fulton Lewis, Jr.—News
7:15—Time for a Poem
7:25—Classified Column
7:30—Newscast
7:25—Classified Column
7:45—What's for Listening
8:00—Mysterious Traveler
8:30—Delta County Hour
8:55—Billy Rose Pitching Horseshoes
9:00—Gabriel Heatter
9:15—Mutual Newsreel
9:30—The Lone Wolf
10:00—Roger Kilgore, Public Defender
10:30—Noro Morales Orchestra
11:00—All the News
11:15—Call It a Day
11:30—Sign Off

Mail Carriers Elect Officers For 1949

Officers elected at the convention of the U. P. Letter Carriers, held at Calumet, July 17 and 18, are as follows: George Minne, Gladstone, president; Douglas Stenstrom, Ironwood, vice-president; Carl Tobala, Calumet, secretary; and William Tregelmo, Ishpeming, treasurer.

On the executive committee are Steve Johnson, Marquette; Charles Sherlock, Escanaba; Reuben Buzzo, Calumet; Ed La Coste, Iron Mountain; and Dave Dowd, Ishpeming. The 1949 meeting will be held at Ironwood.

Attending from Escanaba were Mr. and Mrs. Helmer Flink, and from Gladstone, Mr. and Mrs. George Minne.

MRS. BERGMAN TAKEN BY DEATH

Dies At Hospital After Brief Illness

Mrs. John A. Bergman, 67, of 1022 Eighth avenue south, prominently known resident of Escanaba, died at 11:30 o'clock this morning at St. Francis hospital, her unexpected death, caused by a heart attack, following only an hour's illness.

Mrs. Bergman was born, Lena Marie Petersen, in Norway, June 29, 1881 and came to this country with her parents when she was a child 5 years old. She had been a life-long resident of this community.

She was a member of the Ev. Covenant church, taking an active part in all church affairs and she was also a member of the Ladies' Aid of the church.

Surviving are her husband and two sons, Herbert, of Escanaba, and Walter of Rhinelander, Wis.; four grandchildren; two brothers, Julius, of Milwaukee, and Oscar, of Racine, Wis.; and two sisters, Mrs. Ments Petersen, Escanaba, and Mrs. Carl J. Johnson, Escanaba, Route One.

The body was taken to the Anderson funeral home. Arrangements for the services will be made following the arrival of her son, Walter, who is enorute from Rhinelander.

Briefly Told

Attends Meeting—J. H. Youngs, 1417 First avenue south, a sales representative of the Four Wheel Drive Auto company, of Clintonville, Wis., has returned from the second annual post-war sales meeting, which was held July 12-14 in the new, air - conditioned FWD show rooms at the home factory in Clintonville. The Four Wheel Drive Auto company is the world's largest manufacturer of four wheel drive motor trucks and the largest truck derrick manufacturer in the world.

* * *

Registration—Any person in the city desiring to register for voting purposes for the primary election and other coming elections can do so at the office of the city clerk until August 25.

* * *

Speeder Fined—Frank Campbell paid a fine of $5 and court costs in Justice Ranguette's court today for speeding in Escanaba.

* * *

In Hospital—Mrs. Elmer Champion, 54, of 802 South 17th street, was admitted to St. Francis hospital Sunday for treatment of facial injuries sustained Sunday when she was hit by a cane, accidentally, at the Birdseye Veneer company picnic. Mrs. Champion suffered a severe nose injury and had glass in her eyes, from eyeglasses she was wearing. When the person carrying the cane swung around suddenly, Mrs. Champion was hit. She lost a highly valued gold Evans lighter when the mishap occurred and is desirous of its return because it was a gift from her children.

Triplets Afflicted By Polio In Texas

Edinburg,Tex., July 19 (AP) — Three blonde, curly haired little patients at the polio treatment center here look so much alike that nurses put marked adhesive tape on them to tell them apart.

They are 20-month-old triplet sisters.

It is believed they are the first set of triplets in the country, who were stricken with the disease at the same time.

The south Texas tots were admitted to the center last week from their home in Willacy county, northeast of here. The clinic, as is its custom, is withholding their names.

CATTLE BURNED AT FAIR BARN

Two Animals Destroyed; Fire Set By Kids

Four pedigreed cattle were severely burned in a fire at the cattle barn of the Upper Peninsula State Fairground Saturday evening, two of them so badly that it was necessary to destroy them. The other two were taken to Marquette state prison for treatment. They are expected to recover.

The animals were among a group of 50 brought to Escanaba to be auctioned for herd improvement in the Upper Peninsula.

Two bulls owned by the Kalamazoo State hospital, a heifer owned by the Ionia reformatory and a heifer owned by the Ionia state hospital were the animals severely burned in the fire. One of the bulls and the heifer owned by the Ionia reformatory were destroyed.

The fire broke out at 7:30 o'clock when two young boys, one five and the other three years old, were playing in the barn and set fire to straw around the cattle.

A quantity of straw and a part of one partition was burned before the fire was put out by the Escanaba fire department.

"Sold the first day" said Jones

See the Easy Spindrier at

Do you want a washer with roll over spiraltor washing action?

ADVANCED ELECTRIC CO.

1211 Lud. St. Phone 3198

Personal News

Mrs. Olive Piper, of Peoria, Ill., has returned after visiting at the home of Mrs. Mollie Walker, 1610 Second avenue south, Escanaba, for the past week. She was accompanied by her daughter.

Mrs. Gothard Arntzen and son, Kenneth, and grandson, Gerald, have returned from a week's visit in Flint.

Sharon Rose Paquin, of Escanaba, has been admitted to St. Francis hospital for removal of her adenoids and tonsils.

Mr. and Mrs. Herman Eickel of Fond du Lac, Wis., and Mr. and Mrs. Albin Eickel of Oshkosh, Wis., have returned to their homes after spending the week-end with Mr. and Mrs. Henry Meunier, 222 North 12th street, and Mr. and Mrs. Clyde Moersch, 429 South 13th street.

Mr. and Mrs. James DeCock of Sheboygan, Wis., have returned to their home after a week's visit with Dr. and Mrs. Roy Johnson, 1301 Eighth avenue south.

Mr. and Mrs. John Olsen of Detroit left this morning for a trip through the west after visiting with the Theodore Bohnenkamps, 315 North 13th street.

Mrs. John Molin and sons, Keith and Jack, left today for Chicago where they will visit Mrs. Molin's daughter, Marilyn, and for Detroit, where they will visit with Mrs. Molin's mother, Mrs. Mary Swanson, and her sister, Evelyn Swanson.

Services Wednesday For Lt. Maki, Rock

The body of Second Lieutenant Toivo J. Maki, of Rock, which has been returned to this country from a U. S. military cemetery overseas, will be brought to Escanaba Wednesday morning and will be taken to the Anderson funeral home.

Funeral services for Lieutenant Maki will be held in Rock Wednesday afternoon. Military services at the grave will be conducted by the Rock American Legion post commanded by George Weingartner with Chaplain Archie Wood assisting.

Besides his wife, Mrs. Wayne Maki, Detroit, he is survived by his parents, Mr. and Mrs. Hemming Maki, of Rock, and three brothers, Otto Earl, Long Beach, Calif.; Weina, address unknown, and Walter, of Wakefield.

The Leaning Tower of Pisa, built as a bell tower, is used rarely for its original purpose, lest vibrations increase its tilt.

John Sheedlo, City Electrician, Hurt By Falling Tree

John Sheedlo, employe of the city electrical department, suffered a severe cut on his chin and lost some teeth Saturday when he jumped from a ladder to avoid being hit by a tree city employes were removing from across electric wires.

Sheedlo had climbed up a ladder to cut a limb holding the cut tree from falling. The oak tree toppled the wrong way and Sheedlo jumped when the ladder fell. He hit a stump when he landed.

His condition, as reported by St. Francis hospital authorities, is improving.

IN OUR HANDS, YOUR CAR IS IN GOOD HANDS

You place your health in your doctor's hands because he is a medical expert. When you place your car in our hands, you place it in the hands of experts with experience on all makes of cars.

JOHNSON'S GARAGE

BARK RIVER, MICH.

Pittsburgh FLORHIDE

... adds lasting color to wood, cement and linoleum floors

● Renew your floors with Florhide—the tough, elastic, wear resistant Floor Enamel. Withstands pounding, scuffling feet. Use as a cure for shabby floors. Easy to apply, cleans readily, retains its original gloss.

GALLON $5.15

There's a high quality Pittsburgh Paint for every home need!

SUN-PROOF—Use Pittsburgh Sun-Proof Two-Coat House Paint—seals thorough' $5.56

WALLHIDE—Wonder working oil base paint—Flat, Semi Gloss, Gloss,—its uniform sheen coating can be washed repeatedly $4.66

WATERSPAR ENAMEL—Quick-drying, tough and elastic—Just the thing to renew furniture or woodwork—adds new beauty and life—dries quickly, resists marring $6.83

Come in today for FREE booklet, "Color Dynamics for your Home."

PROVO SIGN SERVICE

611 Ludington St. Phone 1095

● LAST TIMES TO-NITE ●

COMPLETE SHOW AT 6:45 and 9 P.M.

MGM's Big TECHNICOLOR Musical Summer Holiday

MICKEY ROONEY · GLORIA DeHAVEN · WALTER HUSTON · FRANK MORGAN · BUTCH JENKINS

A Metro-Goldwyn-Mayer Picture

DELFT THEATRE · AIR CONDITIONED

STARTING TOMORROW!

EVENINGS AT 7 AND 9 P. M.

IMMORTALIZING THE EXPLOITS OF THOSE WHO DARED INDIAN ATTACK! TREACHERY AND MASSACRE TO OPEN UP THE WEST!

FURY AT FURNACE CREEK

Starring VICTOR MATURE COLEEN GRAY

with GLENN LANGAN · REGINALD GARDINER

Albert Dekker · Fred Clark · Charles Kemper

Directed by BRUCE HUMBERSTONE · Produced by FRED KOHLMAR

20th CENTURY-FOX

PLUS

"So You Want To Hold Your Wife"—Novelty

"Singin' The Blues"—Musical

IN NEWS "DEMOCRATIC CONVENTION" OLYMPIC GAMES

GOSH! OH! GEE! ANOTHER BIG "JUNIOR-JOY-SHOW"

Wednesday Afternoon at 2 P. M.

—SEE—

JIMMY LYDON as "Henry Aldrich Boy Scout"

ALSO "BEHIND MEAT BALL" Cartoon

"MIRCO-PHONIES" Comedy

MICHIGAN THEATRE ESCANABA

NOW! THRU TUESDAY

Matinee Tuesday 2 P.M.

Evenings at 6:50 & 9 P.M.

CLARK GABLE LANA TURNER

ANNE BAXTER · JOHN HODIAK

In M-G-M's Homecoming

—PLUS—

— IN THE NEWS —

DEMOCRATIC CONVENTION
OLYMPIC SPORTS
U. N. QUITS PALESTINE
FRENCH FASHIONS

● STARTS WEDNESDAY! ●

The soul of a city... her glory stripped! her passions bared! her heart wide open!

Mark Hellinger's NAKED CITY

starring BARRY FITZGERALD

and featuring HOWARD DUFF DOROTHY HART · DON TAYLOR

USE LIVE MUSIC

The following bands are affiliated with the American Federation of Musicians, Local No. 663, Escanaba, Michigan.

CHARLES BUNTJER & his Orchestra
Ensign, Mich.

LOUIS BUTRYN Orchestra
Bark River, Mich.

BILL CLARK & his Dell Tones
1714 10th Ave. S.
Escanaba, Ph. 2589-M

JOHN DeCHANTAL & his Orchestra
807 Ludington St.
Escanaba, Ph. 1188-J

ESCABAND
519 Ludington St.
Escanaba, Ph. 2731-M

GROLEAU'S Orchestra
1217 Superior
Gladstone, Ph. 9-1464

GERALD GUNVILLE & his Orchestra
1215 Stephenson Ave.
Escanaba, Ph. 2961-W

HAPPY GO LUCKY Orchestra
L. M. Hollositer—Box 21
Seney, Mich.

GIB HELGEMO & his Orchesttra
Escanaba, Rt. No. 1. Ph. 1507-R

IVAN KOBASIC & his Band
Escanaba, Ph 2295
215 N. 15th St.

LEO & his Band
Leo DeRoeck
501 Minneapolis
Gladstone, Ph. 6613

CHET MARRIER & his Orchestra
300 N. 13th St.
Escanaba, Ph. 2023-W

JOSEPH MICHEAU Orchestra
Rapid River, Mich.

RUTH & her Boy Friends
Ruth Erickson
419 S. 15th St.
Escanaba, Ph. 1926

RHYTHM MASTERS
Lorraine Willis
1223 Dakota Ave.
Gladstone, Ph. 6451

AL STEEDE & his Band
424 Wisconsin Ave.
Gladstone, Ph. 9-1741

FRANK STROPICH Orchestra
1427 Stephenson Ave.
Escanaba, Ph. 1538-R

GORDON SULLIVAN & his Orchestra
1012½ 2nd Ave. S.
Escanaba, Ph. 2957-J

DAVE WOLFGRAM & his Orch.
1315 N. 18th St.
Escanaba, Ph. 1857-V

USE LIVE MUSIC

U.P. Symphony Plays First Concert This Year Here Nov. 21

The Upper Peninsula Symphony orchestra under direction of Albert Shomento will play its first concert of the coming season in Escanaba on November 21.

This year the major work by the symphony will be the Fifth Symphony by John Sebastian Bach.

During the summer a group of Green Bay musicians have been added to the orchestra and two Negaunee men have joined. The present orchestra has 50 members.

The first rehearsal for the season will be held on August 29. Music for the players has arrived and all preparations incidental to the concert season have been made.

Rapid River

Mrs. Walter Pries and daughters Betty and Virginia, returned today to their home in Milwaukee, after visiting with Mrs. Eli Schramm of Rapid River.

Annabelle Kallerson and Dorothy Stenlund have returned to Rockford, Ill., after visiting with their parents in Ensign and Rapid River, and attending the funerals of Mr. and Mrs. Karl Kallerson and Nels Westling.

Schaffer

Blanche Guindon returned today to Chicago, after a two weeks vacation spent with her father, Leo Guindon of Schaffer.

Theresa Seymour of Schaffer left today for Milwaukee to spend the weekend with friends and relatives.

Cornell

Mr. and Mrs. John Myers of Waukesha returned there today after visiting with their son Russell Myers of Cornell.

GOES WITH MEAD CORP. — Robert F. Groos has accepted a position as engineering trainee with the Mead Corporation at Chillicothe, Ohio. A graduate of St. Joseph's high school in 1940, Bob Groos received a scholarship to the Michigan College of Mining and Technology, where he studied mechanical engineering. In November of 1942 he enlisted in the navy. After training in Diesel Engineering at the University of Wisconsin he was assigned to the U. S. S. Pc 549 and saw duty in the South Pacific until March. 1946. Returning to Houghton Tech., he continued his studies and graduated this spring. Bob Groos first became interested in the paper business as a result of a summer job with the Escanaba Paper company. His work at the Chillicothe mill will include experience in every department in a special training program for engineering graduates.

Andrew Mattson Dies At Hospital

Andrew Mattson, 77, a resident of Bark River, Route One, died Sunday at St. Francis hospital where he had been a patient since June 27. He leaves two sisters, Mrs. Robert Larson of Glen Lake, Minn., and Mrs. Charles Lindall, Chicago. The body was taken to the Anderson funeral home. Arrangements for the services are incomplete.

Mr. Mattson was born in Sweden May 27, 1871, and he came to the United States in 1882. He moved to Escanaba from Daggett in 1912. He was employed as a laborer in the woods during his residence in this vicinity.

Blood Plasma Clinic Will Be Held Here Early Next Week

If you have ever been desperately ill and needed blood plasma, we won't have to tell you how important it is that blood be given in the Red Cross clinic to be held in Escanaba July 26, 27 and 28.

Every year the Red Cross will hold clinics in Escanaba to procure blood for processing for plasma and other important medical compounds. For each unit of blood donated here, Delta county will be credited with the same at headquarters. The hospital in Escanaba will obtain needed plasma for patients from Delta County's credit balance in the plasma bank.

This substance, fairly new in medical circles, is highly important in treating burn cases, accident and hemorrhage patients and other medical cases.

The clinic in Escanaba will be held on Monday, Tuesday and Wednesday from 9 to 11:30 a. m., and 1 to 3:30 p. m. Each clinic will process 40.

Giving blood is a painless process and leaves no serious after effects. Trained doctors and nurses are on hand at all times, both in taking the blood and in the waiting rooms.

Those in the 18-21 age group are required to have the consent of their guardian before donating blood to the Red Cross bank.

Appointment cards have been distributed in Delta county, and should be returned early this week. A contingent from the National Guard unit will donate in the campaign.

Katwe, a salt crater lake in Central Africa, is of rose color which becomes crimson in the shadows.

Justice Court Fines Two Reckless Drivers

Paul R. Miller, 916 Ludington street, and Gerhard Bittner, Bark River, route one, pleaded guilty to charges of reckless driving in Justice Henry Ranguette's court this morning, and paid assessed fines.

Bittner, who was apprehended at First avenue north and Eighth street on July 3, was fined $25 and costs of $8.25. Miller, who was involved in a minor accident on Stephenson avenue, hitting a parked car belonging to Otto Severinsen, was fined $10 and costs of $8.25.

Joseph N. Lequia Heads U.P. Society

Joseph N. Lequia, of Escanaba, was elected president of the Upper Peninsula X-ray Technicians' society, organized at the banquet Saturday which closed a two-day advanced X-ray course conducted at St. Francis hospital under the supervision of Floyd Redeske, of Grantsberg, Wis., instructor for the General Electric X-ray Corporation.

Other officers are: Clifton Jandron, Marquette, vice president; Arthur Drolson, Ironwood, secretary and treasurer; and Betty Lindberg, Marquette, and Paul D. Lequia and Clarence Wiltzuis, Escanaba, members of the executive committee.

The program of the meeting closed with presentation of colored movies of the American Society of X-ray Technicians, held at Buffalo, N. Y.

POISON IVY OAK or SUMAC

Science has discovered an excellent new treatment for ivy, oak and sumac poisoning. It's gentle and safe, dries up the blisters in a surprisingly short time, often within 24 hours. At druggists, 59¢

Ask for IVY-DRY

DEATH CLAIMS MRS. McCAULEY

Rites For Former School Teacher Tuesday

Mrs. Ivan McCauley, of 201 North 13th street ,died Saturday afternoon at St. Francis hospital where she had been a patient for the past 10 days. She had been in failing health for 5 years.

She was born, Florence Gertrude Keogan, in Marcus, Ia., June 25, 1893. She came to Escanaba to teach in the public schools in 1927 and was first grade teacher in the Barr and Webster buildings until her marriage to Mr. McCauley which took place May 13, 1933.

She was a member of St. Patrick's parish, St. Patrick's Guild and Trinity Circle No. 362, Daughters of Isabella.

Her husband is her only survivor.

Funeral services will be held at a solemn requiem high mass at St. Patrick's church Tuesday morning at 9 o'clock and the body will be shipped Tuesday evening to Marcus for burial.

The body is at the Degnan funeral home where the rosary will be recited at 8 o'clock this evening.

The color of a person's skin has nothing to do with the acuteness of his color vision. His race may have.

Ann Arbor Meeting Slated to Discuss School Problems

Discussion of problems which confront school boards throughout the state is scheduled at the University of Michigan on July 27 and 28. Hagle Quarnstrom, Delta county school commissioner, and others from here will attend.

A workshop for school board members is being sponsored by the Michigan Department of Public Instruction, the Michigan Education association and the School of Education and Extension Service of the University of Michigan.

Marland B. Small, supervisor of institutes for the extension service, says no advance enrollment is necessary. Members of school boards are especially invited to attend the workshop but anyone interested may attend, he said.

FOR SALE
1947 DELUXE
PONTIAC TUDOR
TORPEDO SEDAN
Privately Owned Car.
Can be seen at 1624 3rd Ave. S.
Phone 3181-W or 3181-R

PREFABRICATED GOVERNMENT SURPLUS BUILDINGS
16 Ft. x 48 Ft. Size — in 16 Ft. Sections
These buildings, with over 750 sq. ft. of floor space, can readily be converted for a number of puposes. They are substantially built of good grade lumber throughout. Easy-to-assemble 16 ft. sections, they can be erected with a minimum of labor and time, very economically.
SUITABLE FOR:
Home-Tourist Cabins, Cottages, Garages, Poultry Houses, Warehouse Barns, Sheds
FOR FULL INFORMATION PHONE 2024
OR CALL AT 1515 LUD. ST. (DOWNSTAIRS)

SPECIALS . . .

SPECIAL PURCHASE
FLORAL CRETONNES
95c Values 29c Yd. Short Lengths
A lovely selection of floral patterned cretonnes in short lengths. Your choice for only 29c Yd. Buy all you need for covering pillows, footstools, draperies, etc.

72 INCH
Bleached Sheeting
97c Yd.
Snowy white 72 inch bleached sheeting. Fine quality. Buy all you need now to make new sheets and cases. A wonderful value.

81 INCH
Bleached Sheeting
$1.07 Yd.
Finest quality bleached 81 inch sheeting. A real bargain price. Buy all you need now to replace old, worn sheets. For full size sheets.

81 INCH
Unbleached Sheeting
79 Yd.
Fine quality 81 inch unbleached sheeting at only 79c Yard. Buy all you need now at this low price. Sheeting is easy to bleach if you prefer it that way.

36 INCH
Unbleached Muslin
4 Yds. $1.00
Fine quality unbleached muslin for pillow cases, draperies, etc. 36 inches wide. A special low price for Tuesday only. TUESDAY ONLY!

Curtain Fabrics & Panels
LESS THAN 1/2 PRICE
Curtain fabric remnants in nets and laces. Lace and net curtain panels in this special purchase lot. Buy all you need now and save.

Infants' & Children's Wear
1/2 PRICE SALE TABLE
Big sale table of children's and infants' wear. Big variety in all kinds of wearing apparel from infants on up. Many new items added today.

Lauerman's
OF ESCANABA, INC.
Pay Culligan Soft Water Service Bills Here!

BEFORE YOU START YOUR VACATION TRIP
—look over the "reminder" list below. A little attention given your car BEFORE you start will give you a smooth-running, trouble-free car.

LUBRICATION
☐ Chassis ☐ Wheel Bearings
☐ Transmission ☐ Oil Filter
☐ Differential ☐ Motor Oil

COOLING SYSTEM
☐ Flush & Clean ☐ Thermostat
☐ Stop Leaks ☐ Water Pump
☐ Water Hose ☐ Fan Belt
☐ Rust Inhibitor

MOTOR WORK
☐ Tune-Up ☐ Carburetor
☐ Spark Plugs ☐ Fuel Pump
☐ Wiring ☐ Air Cleaner
☐ Distributor ☐ Starter
☐ Generator ☐ Battery
☐ Valves ☐ Clutch
☐ Muffler

SAFETY & COMFORT
☐ Brakes ☐ Wiper Blades
☐ Steering ☐ Horn
☐ Wheel Alignment ☐ Rattles
☐ Shock Absorbers ☐ Tires
☐ Lights ☐ Radio

APPEARANCE
☐ Wash-Polish ☐ Seat Covers
☐ Floor Mats

Ford
Northern Motor Co.
ESCANABA
H. J. Norton
GLADSTONE

SPECIAL SALE ENDS JULY 31
only 10.95
6.00-16 SIZE PLUS TAX
buys a genuine
B.F. Goodrich Tire

PAY ONLY $1.25 DOWN
$1.25 Per Week

The new DEFIANCE
Made to give you the greatest value ever built into a tire at this low price.
Gives dependable, safe mileage. A real economy tire for the thrifty buyer.
Wide, full-depth, husky, non-skid tread. Improved high-tensile cord gives greater bruise resistance.

B.F.Goodrich
FIRST IN RUBBER
1300 LUDINGTON ST. PHONE 2952

The Escanaba Daily Press

An Evening Newspaper Published Daily Except Sunday by the Escanaba Daily Press Company
John P Norton Publisher
Office 600-602 Ludington St

Entered as Second Class matter April 4, 1909 at the postoffice at Escanaba Michigan under the Act of March 2, 1879
Member of Associated Press Leased Wire News Service
The Associated Press is exclusively entitled to the use for publication of all news dispatches credited to it or not otherwise credited in this paper and also the local news published therein

The Daily Press is the only daily paper printed in an exclusive field of 50,000 population covering Delta Schoolcraft and Alger counties thoroughly with branch offices and carrier systems in Manistique Gladstone and Munising
Advertising rate cards on application

MEMBER AUDIT BUREAU OF CIRCULATION
Member Inland Daily Press Ass'n
Member Michigan Press Ass'n
National Advertising Representative
SCHEERER & CO
441 Lexington Ave. New York 35 E Wacker Dr Chicago

SUBSCRIPTION RATES
Upper Peninsula by mail: 75c per month $2.00 three months $3.50 six months $7.00 per year
Outside Upper Peninsula: one month $1.00 six months $5.00 one year $10.00 By carrier 25c per week $6.50 six months $13.00 per year

UNION LABEL

Spraying The Alleys

THE EXPERIMENT of the City of Escanaba in the DDT spraying of alleys to combat mosquitoes, flies and other insect pests will be watched with considerable interest by local people. If it proves successful, it is anticipated that periodic treatment will be established for pest control.

The cost of the treatment is nominal, estimated at less than $200, including the expense involved in properly equipping a tractor sprayer. Subsequent spraying, if decided upon as being desirable, would probably not exceed $160.

The DDT spraying of alleys will not, of course, rid the community of its flies, mosquitoes and other pesky bugs. Many of these insects breed in places that will not be covered by the DDT spray.

However, the experiment does offer considerable opportunity for success in alleviating the insect pest problem. Unfortunately alleys are all too often sadly neglected by householders. Grasses and bushes near the alley right of way are frequently untrimmed. Refuse in the alleys attracts flies and bugs.

The DDT spray solution that will be used by the city will comprise six pounds of 50% DDT powder in 500 gallons of water. City Forester Robert Clayton reported that this solution will not be injurious to domestic pets but will be of sufficient strength to kill insects.

If $200 will materially reduce the insect nuisance in Escanaba, it will be money well spent.

10 Counties Protect Bears

ONLY FIVE Upper Peninsula counties permit the killing of bears at any time throughout the year. The remaining 10 counties provide legal protection for bears except during the deer season.

As a result of the tragic incident in Chippewa county recently in which a bear killed a child and ate a portion of the child's body, counties that protect bears may reconsider their action. Some of them are planning to declare a year-round open season on bears.

Ontonagon, Baraga, Iron, Menominee and Schoolcraft counties are the only counties that now permit the killing of bears at any time. At least one county, Schoolcraft, that previously protected bears, removed the protection when protests were received from farmers that bears were causing extensive depredations, particularly to orchards.

Undoubtedly bears are on the increase in the Upper Peninsula as a result of the extensive protection that they have received. This may account for the tragedy in Chippewa county, the first positively confirmed case in Michigan of a bear killing a human for food. Bears ordinarily are not flesh-eaters but when their natural food supply gets scarce, they frequently become killers. Many farmers have lost sheep and even cattle to hunger-crazed bears.

Counties that now protect bears probably will be wise to remove that protection, at least for a period of time that will insure a reduction in the number of bears that now inhabit the Upper Peninsula forests. In this manner the natural food supply may become in balance with the bear population and thereby minimize the danger to humans and farm stocks.

Coal From Poland

THE Russian fable that the Soviets are not actually blockading western Berlin but that rail and highway traffic is prohibited because of "technical difficulties" will shortly be uprooted as a result of the American offer to buy coal from Poland for shipment to Berlin.

There are no "technical difficulties" on the rail lines between Poland and Berlin. The Russians, in fact, have been loudly trumpeting that they are bringing coal into their sector of Berlin from the Polish mines.

The Americans offered to buy coal from Poland but with one stipulation—COD. The Poles have been offered a bonus for coal shipped to Berlin but they must deliver it to the American sector of the German capital. Since the Poles badly need dollars to carry on their trade, such an offer would naturally be attractive to them.

The catch is Russia's opposition to the plan. The Soviets are almost certain to turn thumbs down on the deal and refuse to let Poland, a satellite nation, break the Berlin blockade.

The maneuver is a good one from the American viewpoint, however, even if it fails to bring in badly needed coal for western Berlin. It accentuates irritation between Russia and her dollar-starved satellites.

If the Russians do veto the plan, it also brands their contention that they are not in fact blockading western Berlin as the lie that everyone knows that it is. There cannot be "technical difficulties" that prevent Polish coal from entering Berlin when no such difficulties exist for the shipment of Polish coal to the Russian-controlled sector of the German capital.

Don't Take A Chance

THE National Board of Fire Underwriters has issued a timely warning concerning fire hazards that are especially great during the summer and early fall.

The fire rate in vacation cottages and resort hotels runs high—due almost entirely to simple carelessness. Many summer homes are far from fire departments, and once a fire gets going, a total loss often results. The only defense is constant watchfulness. Don't overload electric circuits with extra appliances. Don't use refrigerators and similar equipment which have been out of service for months without oiling them. And—above all—see that stoves and pipes are all protected from woodwork, and that fireplaces are screened.

Keep some sort of fire-fighting equipment ready at hand. If a fire is detected quickly, a garden hose or a hand extinguisher may check it before serious damage is done.

The best part of a vacation is getting out of doors. But, in time, there won't be any enticing out of doors to visit if we fail to control fire. Watch your smoking materials. And never leave a camp fire until it has been thoroughly smothered with water and damp earth.

In short, don't take a chance. Then you'll have a happy, healthful vacation—and so will everyone else.

Other Editorial Comments

WHERE ARE THE TOURISTS?
(Sault Ste. Marie News)

Cabin owners and other caterers seem to agree tourist patronage is less than last year in this area.

Yet travel figures indicate that automobile travel is greater than last year. At the Straits of Mackinac, for instance, travel is up 11 per cent. A public Roads Administration check in 42 states shows travel up 9.9 in early spring. Parked on Sault downtown streets are more out-of-county cars than Chippewa cars.

For one thing, there are more cabin courts, more eating places and more resort developments than last year. Patronage is spread more thinly. The increase in travel could be absorbed by new establishments, making the 1947 proprietors feel the drop in their own business.

For another thing, war-time money hoarded for vacations may be less this year than last; people may be spending less, and shopping for bargains. Then, too, visitors might have been detoured to other places by reports of gouging, here and elsewhere in the Peninsula. Even one or two places that gouge visitors can spoil the reputation of a community; unfounded reports of gouging spread maliciously elsewhere have the same effect.

Another reason of course has been the lateness of warm weather.

One thing is certain: Travelers are more choosey about the kind of places they occupy, the places where they eat, about the price they pay, and about the accommodations and recreation offered. They are buying their vacations more carefully. It's no longer true that any old place for overnight will do. This is a challenge to caterers.

The better the place the more likely will patronage continue. If there is any lessening of interest in our area it most certainly is not due to any lessening of interest in our climate, our natural attractions, our locks, our fishing and boating and our pollen-free air.

A Massachusetts boy, carried a mile by a flood, was rescued. Now he's safe, and three weeks ahead with his baths.

Even men must have grace and dignity to wear clothes effectively, says a fashion authority. Poise will be poise!

One story out of Europe: Seated on the throne today and thrown out on the seat tomorrow.

Take My Word For It . . Frank Colby

WORDS TO WATCH

Some pronunciations about which there is some doubt will be our subject for today.

Let's begin with the word coadjutor. In ecclesiastical usage, a coadjutator is an assistant to a bishop; a bishop is an assistant to a bishop; a bishop who assists another bishop, with the right of succession when the latter retires or dies.

The dictionaries list two pronunciations in this order: koe-ADGE-uh-ter; KOE-uh-JOO'ter.

Which is the "best" pronunciation? According to an Episcopal bishop, the pronunciation used by members and ecclesiastics of his church is: KOE-uh-JOO'ter. An eminent priest of the Roman Catholic church states that KOE-uh-JOO'ter prevails among Catholics, but that koe-ADGE-uh-ter is sometimes heard.

Recently I listed here the pronunciation yoo-STAY-kee-un for the word Eustachian (tube, of the ear). Dr. F. A. R., of Columbus, Ohio, writes: "My eardrums never heard 'yoo-STAY-kee-un' before after 22 years as a physician. What do I do now—follow the dictionary and startle my colleagues?"

Dictionary consensus, including Dorland's Medical Dictionary, favors yoo-STAY-kee-un. Of eleven modern dictionaries in my library, yoo-STAY-kee-un is the only choice of seven, and the first choice of four. The pronunciation yoo-STAY-shun is the second choice of four only.

If yoo-STAY-shun is universal in medical usage, as Dr. F. A. R. implies, it must be considered as best usage, the majority of the dictionaries to the contrary notwithstanding. Let me repeat, please, that dictionaries do not make usage—their function is to report it.

• • •

M. P., of Greenville, Pa., writes that she cannot find the word "goeduck" (sic) in her dictionary. She wants the pronunciation.

There are two ways to spell the name of the large, long-necked clam of the Pacific Coast. The spelling "geoduck" is usually pronounced JEE-uh-duck. Best usage, however, is the spelling "gweduc," pronounced: GWEE-duck. In the Northwest this is usually corrupted to "gooeyduck." The clam gets its name from an Indian word meaning "dig deep."

Program note. Harold E. Stassen does not say "pro-gr'm." He pronounces the word program correctly, to rhyme with "GO, Sam."

• • •

Are you uncertain about the pronunciation of such words as schedule, graduate, picture, feature? If so, Mr. Colby's leaflet on palatization, C-18, will help you. To obtain a copy, send 5 cents in coin and a stamped, self-addressed envelcoin and a stamped, self-addressed envelope to him, care of Escanaba Daily Press, P. O. Box 99, Station G, New York 19, N. Y.

World Events Analyzed

BY PETER EDSON

Washington, (NEA)—"Slippage" is the name given to the newest racket in international trade now bothering U. S. export control officials who are devising new control methods to beat it.

Steel exports offer an example. They may be shipped out of the United States to a destination in Belgium or Holland. On paper the steel looks like material to aid in European reconstruction. Unloaded in Antwerp or Rotterdam, however, the goods may be transshipped to Russia, Poland or other countries behind the iron curtain.

Similarly, machine tools shipped to Switzerland may find their way to Czechoslovakia and beyond. Farm machinery for North Africa may go to Yugoslavia, or to Syria or Lebanon and then to Black Sea ports. Flour or other foodstuffs shipped to Cuba or Brazil may also end up in Eastern Europe.

What part of U. S. postwar exports have been slipping away from countries of declared destination is unknown. Some estimates put the figure as high as 20 per cent, but that may be an exaggeration.

WARTIME CONTROLS RELAXED

During the war, all U. S. exports were under tight control, first through Board of Economic Warfare, then through Foreign Economic Administration. But when Congress passed the Second Decontrol Act a year ago, it specified that wartime controls should be ended as fast as possible. Trade was to be returned to private enterprise. The only export controls left were for the protection of supplies at home.

Machinery for controlling exports became skimpy. An exporter who wanted to ship goods abroad merely filed application in triplicate with OIT—Office of International Trade—in Department of Commerce. If the shipment applied for fell within quota limits for any trade area like Europe or Latin America, one copy of the aplication was stamped "Approved," and became an export license.

A rush of applications developed. Sharp traders applied for licenses, then went hunting for customers. Sometimes shipments were made a year or more after the export license was granted.

This gave the crooks another chance to clean up. An exporter would get a license for say 12 tons of flour to Cuba. When this was approved it was no trick to raise the license to 120 or 1200.

The reason these good businessmen to whom Congress wanted everything left under the glorious free enterprise system could get away with this was that there was no provision for enforcement. There was no port inspection to make sure that license agreed with dock release, export declaration, bill of lading, or original application.

A few violators were nevertheless caught and barred from further export trading. But there was no penalty, so by and large they all got off easily. Nobody knows how many didn't get caught.

CONGRESSMEN GET WISE

When Congress came back last January there was enough experience to make a case for tighter control. Many congressmen were bothered by transshipments to Russia and her satellites.

Regulations were therefore tightened. Quotas were assigned to individual countries, instead of to broad trade areas. A positive list of some 475 items that could be shipper abroad was made up by OIT. The compliance section of OIT, which had been one man, was increased to 10 — still not enough. Gradually, the controls are being put back on to keep international traders honest, with the blessing of Congress. Just before going home, Congress gave OIT a $4,000,000 appropriation and authorized an increase in its staff from 480 to 690.

Some now techniques of enforcement are being worked out. Instead of merely stamping approval on an application, licenses may be printed on safety paper so that figures and distinations can't be altered. A check-up system is proposed so that license, declaration, dock release and bill of lading must all agree.

Tighter controls on exports are absolutely essential if the Marshall Plan recovery program is to be a success. "Slippage" to iron curtain countries must be prevented.

How to police this crooked business outside the United States, where the American government has no authority, is something of a problem. Economic Co-operation Administrator Paul Hoffman wants to keep his own organization small. He is depending on Department of Commerce export control machinery to do the job for him.

One new enforcemfent device now being considered is to make banks responsible for seeing that export papers are in order before making payment of funds to exporters having a piece of the Marshall Plan business.

Well, Almost a Love Feast, Anyhow

Hollywood Column

BY ERSKINE JOHNSON

Hollywood, (NEA) —Richard Widmark was a quiet fellow on Broadway, playing romantic roles in plays like "Kiss and Tell." Then someone tells him that a film company in Hollywood is casting "Kiss of Death" and he gets the role of Tommy Udo, the sadistic killer.

Overnight, the quiet fellow of Broadway is the toughest hombre in America. Well, that's what people think and say.

His mother wrote that she was "horrified". His 4-year-old daughter, Ann, cried. His wife began to give him strange looks and a lot of big bruisers sent him threatening letters. Such as: "Were you in the old cell block at Florence in 1942? I thought I recognized you. You owe me a couple of bucks, pal, or have you forgotten?"

Widmark, who once played romantic roles in radio soap operas thinks maybe he should start a propaganda campaign for himself. "A campaign," he says, "designed to show that I'm just an actor working my way through Hollywood. I wasn't a juvenile delinquent, I wasn't brought up in 'Hell's Kitchen' and I'm not an alumnus of Sing Sing."

Typical College Boy

He worked in a bakery while he was earning his way through Lake Forest University where he was a 142-pound end on the football team, captain of the debating squad and president of the senior class. Later, after leaving his home town of Sunrise, Minn., he was instructor in speech and dramatics at Lake Forest for two years.

In real life Widmark looks like a cross between a college professor and a football player. He's even wholesome looking. He dresses quietly. His diction is perfect and he has a soft voice. But that hyena laugh he had in "Kiss of Death" which caused spines all over the U. S. to curl up, is pretty much like his natural laugh.

"My wife," he said, "has tried to break me of that laugh, but I can't help it. I just smile in public, never laugh."

He wore a hair piece which brought his hairline well down toward his eyebrows for his role in the picture. Twentieth Century-Fox studio thought he had too high a forehead, making him look too intellectual for the gangster role. But now, in "Street With No Name," "Road House" and the current shooting "Yellow Sky," he uses no such make-up effects.

Will Be Decent Toughie

In fact, Fox plans in the future to give him the type of roles that brought Humphrey Bogart and Jimmy Cagney to fame. No more out-and-out sadistic killers, he has been promised.

Maybe I shouldn't tell this, but his wife's pet name for him is Widdie—when he's well behaved. If he's obstreperous, she calls him Professor. Mrs. W.—Jean Hazelwood then—was one of his students at Lake Forest U. and his best girl. She always kept heckling him.

"How true, Professor, how true,'" she would say whenever he corrected her.

Maybe I shouldn't tell this, either. At home Widmark bakes bread and makes mince pies.

This is Tommy Udo, Hollywood's "sadistic killer." This is the fellow who gets fan letters such as: "I need a front man for my business and you are just the type. I don't know how much you are getting as an actor but this business will pay you more."

• • •

I guess Lynne Roberts is Hollywood's most unknown film star. During the last 10 years she's starred in 50 westerns and features but she wails: "I never get any publicity because I don't go to night clubs, I'm happily married, and never get into any trouble."

INTO THE PAST

Ten Years Ago

Escanaba—Among the beautifully appointed weddings of midsummer was the ceremony of Monday morning at which Miss Eleanor Garrett, daughter of Captain and Mrs. Dan Garrett, became the bride of Bernard Ammel son of Mr. and Mrs. Jacob Ammel.

Escanaba—Miss Ullaine Charlebois, daughter of Mr. and Mrs. Henry Charlebois left Saturday for Green Bay, where she will spend two weeks as the guest of relatives and friends.

Escanaba—Mr. and Mrs. George Bergman and son, Mark, left Sunday on a vacation motor trip to Rice Lake, Wis., Fall River, Minn. Grand Forks, N. D. and Yellowstone National park.

Escanaba—Rev. Hugh O'Donnell, C. S. C., vice president of the University of Notre Dame, has left for Sault Ste. Marie, following a short visit here as a guest at the John A. Lemmer home.

Twenty Years Ago

Escanaba—Mr. and Mrs. Michael Bink are the parents of a daughter.

Escanaba—George Biekkola left here in his automobile early Monday morning for East Lansing where he will attend school for two weeks at the Michigan State college. Mr. Biekkola was accompanied by Miss Sarah Finlin who was leaving for Flint, where she will be employed as a stenographer.

Mr. and Mrs. Edward V. Rudess of Negaunee have arrived here to make their home. Mr. Rudness has accepted a position in the Gamble-Robinson Fruit company office.

So They Say

We must face the facts for what they are. Sooner or later, slavery or freedom will face a decision as to who will rule the world.
—Rep. Charles Eaton (R) of New Jersey.

• • •

We must strike off the shackles of the fear of abundance. We must frame policy and set goals of plenty in the light of these needs of our people.
—Walter Reuther, president UAW.

• • •

As long as one nation does not want the United Nations machinery to work then the machinery, no matter how good it looks, is useless for such a crisis as we face today ... until the monkey wrench is removed.
—Rep. Walter Judd (R) of Minnesota.

• • •

The record seems to show that free enterprise is the only system of government in the world that is not on trial. If it is on trial, why is America being called upon to save the world from economic chaos?—Walter S. Gifford, president, American Telephone and Telegraph Co.

• • •

The arbitrary line now dividing Europe is drawn in sand and can move toward the West at a command from Moscow. —Gregoire Gavencu, former Romanian Foreign Minister.

Roving Reporter
By Hal Boyle

New York (AP)—It's taps for Black Jack.

But the bugle that blows a final farewell for John J. Pershing, as he sinks to rest among his comrades at Arlington, has already blown goodbye to the Army and the wars he knew.

For the American Army and the methods of war have changed.

The slim, chisel-faced man who earned, in 62 years of service, the highest military rank in American history, symbolized the Army of the past.

Was Indian Fighter

He entered the Army when it was still chasing Indians whose grandsons now do it all over again for Hollywood.

The prospect of major action seemed so remote, the status of and Army officer was then so low in social regard, that Black Jack almost quit the service to study law.

His decision to stick it out has given him a shining page in history, which otherwise might have listed him in an obscure and unremembered legal footnote.

Pershing lived by discipline, but disliked his reputation as a disciplinarian. He went into an army of rough, tough, low-paid men who required even in peace the firm hand any Army does in war.

It was still really a frontier army, ruled from the saddle and transported into battle by the horse.

In this kind of army Pershing fought the Spainards in Cuba, quelled the Moros in the Philippines, and galloped after Pancho Villa in Mexico.

Then he was called to head a mushrooming army of drafted men in a tremendous new kind of war in Europe. It was the war in which men learned—and had to learn fast—that engines, responsive only to their fuel, were better weapons than loyal horses who didn't mind missing their oats occasionally if that helped the boss man get along with his problem.

The terrible discovery broke the heart of the old army, although no horse ever complained. It still disturbs many old officers, sentimental over the hoofbeats of yesterday. After the last war some tried hard to retain the horse cavalry. They lost. They might as well have plugged for a bow and arrow battalion just because they liked archery.

As the Army had to turn more and more to engines and machines, it required more and more skilled and intelligent enlisted men. And that meant it had to change its standards of treatment —in improved pay and less harsh discipline—to get the talented men it needs. The change is still going on.

Pershing, reared in the tradition of the old Army, launched the new American Army on its way in 1918. And then he stepped down, and the younger men finished its mechanization.

Less loved than Lee, less personable than Eisenhower, Pershing showed none of Grant's human weaknesses but had the same iron determination and willingness to pay the price of battle victory.

He died at 87, a military aristocrat as General of the Armies, more admired by his own countrymen than understood. He never made a gesture to gain their affection.

The people who really understood Black Jack were the people like him—the old cavalry comrades he will meet in "Fiddler's Green," the heaven all good cavalrymen go to from Arlington.

The Washington Merry-Go-Round

BY DREW PEARSON

Washington.—If you took a poll of senators as to the best-loved man in the United States Senate, the winner — among both Democrats and Republicans — probably would be Alben Barkley of Kentucky.

A few years ago the vote would not have been that way. Barkley used to have a sharp tongue and/a fiery temper. Once he referred to his now good friend Senator Tom Connally as "that boob senator from Texas," and once, when Tydings of Maryland was demanding a processing tax on shoddy (wool), Barkley remarked: "The senator ought to know something about shoddy, since that is something on which he is an expert."

Then there was also the memorable occasion in 1944 when the Kentucky mountaineer that lurks in Alben Barkley's soul flared to the surface in a vitriolic denunciation of Franklin Roosevelt for his veto of the tax bill.

That speech—that flare-up of timber—probably affected the history of the U .S. A. more than any Senate speech in half a decade. For had Barkley not lashed out at Roosevelt, FDR undoubtedly would have picked him for vice president at the Chicago convention three months later. In that case Alben Barkley, not Harry Truman would be president of the United States today.

BARKLEY'S SORROW

As the years have passed, Alben Barkley has seen his share of sorrow and disappointment. For a long time his invalid wife lay almost at the point of death. Day and night nurses were necessary. Unlike some senators, Barkley has no lucrative law firm or independent income to augment his Senate salary; and for a long time he economized, forewent an automobile, and filled lecture engagements to pay the doctors' bills.

Barkley also watched a long procession of his friends leave the Senate for rewards in other fields. Jimmy Byrnes, Harold Burton, Lewis Schwellenbach, Homer Bone were elevated to the judiciary. Harry Truman was picked for vice president. But patiently Barkley continued in the thankless job of leading the Democratic side of his party's legislation through Congress.

On one occasion, Barkley even urged the appointment of Jimmie Byrnes to a supreme court vacancy which he, Barkley, had secretly hoped to get himself. But when he heard that Byrnes was interested, he went to the White House and asked Roosevelt to give the post to Jimmie.

BARKLEY'S HUMOR

While sorrow and disappointment have moulded Alben's character, they have not made him bitter. The fiery temper has been dampened, and Barkley is more philosophical, more understanding, more of a friend of man. But the famed Barkley sense of humor is just the same—only the senator doesn't use it so pointedly on his colleagues as he once did when the late Huey Long was bragging to the Senate about his own education.

"Did the senator ever study music?" interrupted Barkley.

"A little," replied Huey modestly.

"Then suppose," shot Barkley, "the senator sing for us—a little."

Barkley calls dressing for dinner putting on the "heavy harness." When Chip Robert asked how the ladies liked his new mustache, Barkley replied: "Like a rabbit does a briar patch." Toasting the late Mrs. Edward T. Stotesbury, then aged 80 but looking 60, Barkley said: "May Mrs. Stotesbury live to look her age."

THUMBS DOWN ON ALBEN

Only a few White House insiders plus Barkley himself knew that President Truman was not too anxious to have the senator from Kentucky as his vice presidential running mate. There was nothing personal about Truman's opposition. Though the two men are not close, and though Barkley last March complained that the president had not seen fit to consult either him or Sam Rayburn for three months, the president has a high regard for Barkley.

However, he told close advisers that the juxtaposition of their two neighboring states — Missouri and Kentucky — added nothing geographically to the ticket, whereas the Republican candidates—coming from New York and California—had a wide geographical appeal.

Also Truman thought Barkley's age—70 —would make it difficult for him to stage a vigorous campaign.

Finally, the president's personal candidate, next to Justice William O. Douglas, was trust-buster Senator Joe O'Mahoney of Wyoming. O'Mahoney's opponents, chiefly Irish-Catholic Democratic leaders, urged that O'Mahoney not be on the ticket because of the religious angle.

To this Truman replied that he wasn't worried about the outcome of his campaign if the Republicans were foolish enough to inject the issue of intolerance. If the Republicans wanted to make political issue of the naming of a Catholic, he said, it would only harm them.

The president, however, had told his leaders that he would leave the convention completely open when it came to selecting a vice president, and he kept his word.

It was Senate Secretary Leslie Biffle who overrode the President's wishes and privately lobbied among delegates to nominate the venerable Senator from Kentucky. In doing so, Biffle knew that, regardless of age or geography, what the Truman ticket needed most was the pacifying influence of a man who has helped heal wounds in the Senate and can now help to heal them in the sore and smarting democratic party.

Sculpturing is taught in a Wisconsin reformatory but is not expected to result in model prisoners.

A toreador was seriously injured in a Mexican bull fight—and the bull didn't even say "pardon me for horning in."

Chambers of commerce seeking publicity for their cities can take a tip from Bostonians. They use their beans.

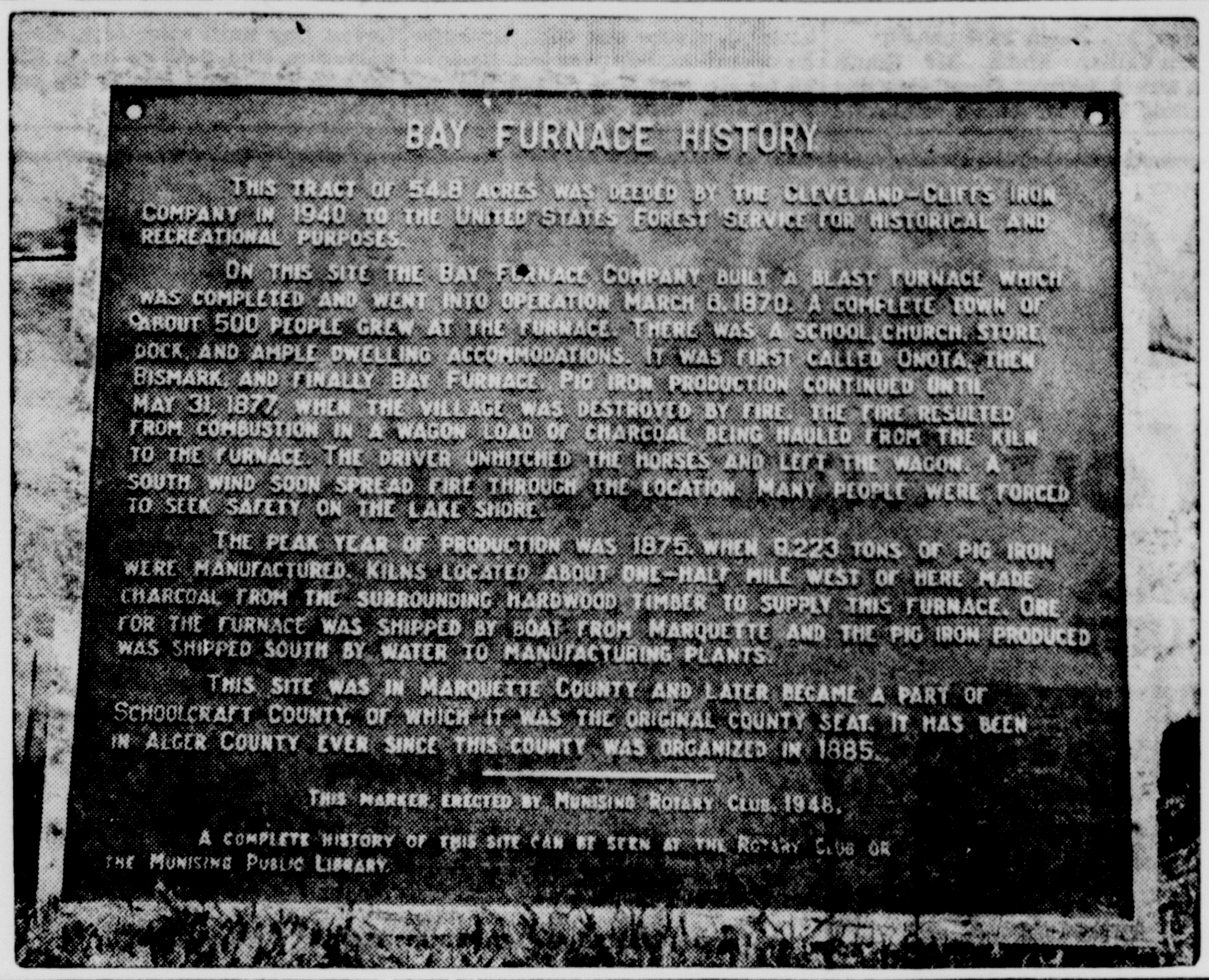

Bay Furnace Will Be Dedicated On Tuesday

Munising—Bay Furnace, a busy, bustling town of about 500 population in the 1870's, until its destruction by fire in 1877, will become an actual historical spot Tuesday when the site is dedicated as a public camping and recreation area.

The Munising Rotary club undertook a project in 1937 to mark the site, and the dedication of a bronze plaque, recently affixed to the ruins of an old furnace there, will be a part of Tuesday's program.

Bay Furnace is located five miles west of Munising, just off highway M-28 and stretching along the west channel of Munising bay.

A Rotary committee of H. A. Wood, Vincent Martin and Walter A. Toebe was appointed 11 years ago to begin work on the marking of the area. That project entailed considerable research work and the transfer of land. The Cleveland-Cliffs Iron company deeded 54.8 acres there to the U. S. Forest Service for camping and recreation purposes, and that land surrounds the old furnace. John M. Bush, former land agent of the CCI, and Paul A. Wholen, supervisor of the Hiawatha national forest, of which the Furnace area is now a part, will take part in Tuesday's program.

The dedication will follow the Rotary club's regular Tuesday noon meeting in the First Presbyterian church basement. The club's committee which finished the marking project included Mr. Wood, George Cowell, A. M. Stebler and H. Allen Barton.

The Bay Furnace company put into operation a blast furnace at Bay Furnace on March 6, 1870. The town grew under three names Onota, Bismark and finally Bay Furnace.

Iron ore was brought there by boat from Marquette, and the finished product was then shipped south to manufacturing plants. The peak year of production was 1875, when 9,223 tons of pig iron were made.

The village was destroyed on May 21, 1877, when fire resulted from combustion in a wagonload of charcoal which was being hauled from the kiln to the furnace. The driver of the wagon unhitched his horses and left the wagon standing. A south wind soon spread the fire through the whole location.

The public is invited to attend the program at the furnace Tuesday afternoon.

SECOND AIRLINE FORCED TO QUIT

Service To Marquette Is Suspended

Marquette, Mich. — Revealing they have been operating in the "red," officials of Copper Country Airlines, which has served Marquette county with direct service to Detroit since May 27, said it must suspend operations "because of lack of patronage.

The last flight by the airline was made Thursday. The state board of aeronautics has given the company permission to cease operations.

Irving Stahl, general manager, said the company will not relinquish its franchise to Marquette, but will keep it "until such time we can begin operating again," probably with a 10 or 14-passenger plane.

The "pathfinding" flight of the airlines was made May 26 and since then, with the exception of a few days when planes were grounded because of poor flying conditions, daily flights between lower Michigan and Marquette were made.

The company began operations with a 21-passenger, DC-3 airliner. It used the DC-3 part of the time and also used a four-passenger twin-engine Cessna.

"However," Stahl said, "the public, evidently considering the Cessna was too small, didn't 'take' to that type of service, and patronage fell of considerably."

Larry B. Blohm, Marquette, district traffic manager here, said the passenger list has been averaging about three persons daily.

All future reservations have been cancelled, he said, and the office, located in the Savings Bank building, Marquette will close Monday.

Houghton Franchise Refused

July 1 the company planned to extend its service to Houghton and Ironwood, believing such a move would increase patronage.

The state board of aeronautics, however, did not approve of the company's application for the extension.

Until the company can make arrangements to use a 10 or 14-passenger plane, probably a Lockheed, service will be suspended, Stahl said.

The Copper Country Airlines route included Marquette, Lansing, Cadillac, Charlevoix and Detroit, with terminals at Marquette and Detroit. The plane left Detroit at 9:05 a. m., Eastern Standard time, and arrived at Marquette at 12:10 p. m. On the return trip, the plane left here at 12:30 p. m., and was scheduled to arrive in Detroit at 3:35.

Smaller than a cigaret, the new mercury vapor lamp gives a light one-fifth as brilliant as sunlight.

St. Patrick's Guild
PARTY TUESDAY NIGHT ST. PATRICK'S HALL
Attractive Awards.
Everybody Invited—8:30 O'clock

WANTED
Hardwood lumber 8 feet or longer lengths.
1", 1¼" and 2" White or Yellow Birch.
1" and 2" Hard Maple.
1" Beech, Ash, Basswood and Soft Maple—Dry or Green.
Delivered to Anderson Bros. Mill Yard at Rapid River, Michigan.
GOOD PRICES.
DIAMOND POLE & PILING COMPANY
Escanaba, Michigan

Montgomery Ward
Catalog Sales Department

Our Fall Catalogs are here

- with new exciting fall fashions!
- new ideas for your home!
- new merchandise to meet all your fall and winter needs!

It's good news for everyone—the arrival of our Fall and Winter Catalog! Enjoy shopping in this *one* Catalog for everything you need. You'll find new Fall fashions for all your family . . . new fabrics and furnishings for your home . . . and thousands of timely items for the coming season. If you did not receive a copy, call or come in today for a Library Copy. It's yours to keep for two weeks!

PLACE CATALOG ORDERS TODAY DELIVERY IN 60 HOURS

Montgomery Ward

Clearance!
* PRICES SHARPLY REDUCED!
* QUANTITIES LIMITED! HURRY!

Men's and Boys' Sport Shirts!
VALUES TO 3.98
Now 67c and 1.88

Men's Ties—Regular 1.50. Beautiful Summer patterns.
Now 88c

Men's Summer Slacks — Regular 6.95 values, now
2.66

Fashions Reduced!

SUMMER DRESSES Values 12.98 now	5.00
BLOUSES Drastically Cut Values to 4.98 now	1.88
NYLONS—51 gauge Regular 1.79-2.25 values, now	1.44

Women's and Children's Summer Play and Dress Shoes
50% OFF

PIECE GOODS REDUCED !
Sheers, Jersettes, Butcher linens, Drapery materials—Values to 98c yd. Now
50% OFF

LINGERIE SPECIALS!
Panties! Fancy lace trims. Regular 89c - 98c - $1.00 values.
Now for 3 days only
66c

DRASTIC REDUCTIONS ON APPAREL!

LADIES! FOUNDATION GARMENTS REDUCED Our entire assortment—Now	20% off
MEN'S SUMMER HOSE Slacks, Pastels, Regulars, were 65c, now	31c
Were 39c, now	18c
MEN'S WHITE and FANCY DRESS SHIRTS Our Best Quality—Reg. 3.49. Now	2.44
MEN'S SPORT and SUMMER DRESS SHOES Our Entire Line Reduced	25% off
WOMEN'S SUMMER SKIRTS and BLOUSES While They Last—Reduced	30% off

HOUSE FURNISHINGS CUT-PRICED!

5 PC. PORCELAIN CHROME DINETTE SET A regular 79.95, now reduced to	69.88
LOUNGE CHAIRS—Rich tapestry covered. Quality construction. Regular 59.95 now	34.88
2 PC. VELVET LIVING ROOM SET Blue—High quality material—Regular 159.95	148.88
9x12 DURASTAN WOOL RUGS Regular 57.50, now reduced to	52.88
5 PC. DUNCAN PHYFE JR. DINING ROOM SET Really a buy here—Regular 98.75 now	88.88
TILT BACK CHAIR and OTTOMAN Regular 69.95, now reduced to	58.88

CHECK EVERY ITEM . . . AND SAVE!

SUPREME ELECTRIC RANGES New models—Regular 269.95 now	252.88
SUPREME CITY GAS RANGE Also Bottle Gas. Regular 204.95 now	188.88
CITY AND BOTTLE GAS RANGETTES Apartment sizes—Regular 94.95 now	82.88
SUPREME ELECTRIC WASHER 21 gal. tub, 8 sheet size. Regular 128.95 now	118.88

CONSOLE RADIO PHONOGRAPH. DON'T MISS THIS!
OUR 154.95 ON SALE
$25 TRADE IN
On any radio toward this beautiful model.

ASK ABOUT WARDS CONVENIENT MONTHLY PAYMENT PLAN

Upper Peninsula Elks Deputy Is Appointed

George I. Hall of New York, new grand exalted ruler of the Elks, who will attend a district gathering of B. P. O. E. members in Escanaba Aug. 2, has announced the appointment of his district deputy for the Upper Peninsula. The new deputy is George Hawke, Marquette barber, who has been active in the Elks lodge for almost 30 years.

With the acceptance of the new Menominee lodge by the grand exalted ruler at the Escanaba meeting next month, the Upper Peninsula will have 14 Elks lodges under the jurisdiction of district deputy Hawke. The other 13 are located at Escanaba, Marquette, Ishpeming, Negaunee, Iron Mountain, Iron River, Hancock, Calumet, Bessemer, Sault Ste. Marie, Manistique, Ironwood and Newberry.

Hawke has been through all the offices of the Marquette lodge. He served as exalted ruler in 1930-31, and is now treasurer.

In 1940, the Marquette Elks won the championship of the state for ritualistic work. Hawke, a member of the team, was serving as an esquire. He also received an individual trophy for being on Michigan's best team. The contest was held in Jackson.

Hawke was born in 1898 in Ishpeming and has been a resident of Marquette since 1916. He became active in the Elks in 1920. He resides at 220 West Arch street.

Obituary

EDWARD J. LOEFFLER

Funeral services for Edward J. Loeffler, retired Escanaba businessman, who died Saturday, will be held at 8 o'clock Tuesday morning at St. Joseph's church with Rev. Fr. Alphonse, O. F. M., offering the funeral mass. Burial will be in Holy Cross cemetery. The body is at the Boyce funeral home where the rosary will be recited at 8 o'clock this evening.

CHARLES A. NORDEN

Final rites for Charles A. Norden, retired millwright, who died Friday night, will be held at 10 o'clock Tuesday morning at St. Joseph's church. Rev. Fr. Patrick, O. F. M., will officiate. Burial will be in Holy Cross cemetery. The body is at the Boyce funeral home chapel. The rosary will be recited there at 8 o'clock this evening.

Pinecrest Patients Hear Concert Today

Patients of Pinecrest Sanatorium in Powers will hear a concert tonight by Bill Clark and his Delltones, at 7 o'clock.

The performance of the local orchestra is given under the auspices of the American Federation of Musicians, the International executive board and the Local No. 663. Concerts such as these are financed through the recording and transcription fund.

Musicians playing the concert tonight, members of the local union, are paid at union rates from the Local's share of the recording and transcription fund.

Personal News

Peter Nelson of Palm Beach, Fla., a former resident of Escanaba, is visiting here and is a guest at the home of Mr. and Mrs. Otto Nelson, 719 South 13th street. Mr. Nelson, who lived here on Sheridan Road, left Escanaba 25 years ago.

Mr. and Mrs. Ernest Rudolph and son, Ernest, 215 North 20th street, have returned from a visit with Attorney and Mrs. William G. Cloon of Ironwood, at the Cloon summer home on Ox Bow Lake.

Mr. and Mrs. Charles H. Gessner are vacationing at Del Monte Lodge, Pebble Beach, Calif.

Mr. and Mrs. James E. Mogan have arrived from Lansing, called by the death of Mrs. Mogan's brother, Edward Joseph Loeffler.

Mr. and Mrs. Hilmer Johnson and Rep. and Mrs. Roy Jensen visited at Mackinac Island over the weekend.

B. J. Carmichael, of Dallas, Tex., who has been visiting relatives here, has left for Rochester, Minn., where he will receive medical check-ups.

Kemp Sabourin, son of Mr. and Mrs. Rene Sabourin returned Saturday from Milwaukee, where he has been employed.

Mrs. Ernest Black and sons, Sammy and Bruce, of Rockford, Ill., and Mrs. Edward Foley and son, Pat, of Kankakee, Ill., are visiting at the home of Mr. and Mrs. Sam Dunn, 1517 Third avenue south.

Attorney and Mrs. Robert E. Hodson and son, Robert E. III, have arrived from Silver Spring, Md., to visit with Attorney Hodson's parents, Dr. and Mrs. R. E. Hodson, 504 South 8th street.

Alan Flagstadt, 321 South Ninth street, left this morning for Milwaukee, where he will be assigned to a Great Lakes ore carrier.

A. E. Preinitz returned today to Champaign, Ill., after visiting in Escanaba with his son, Dale Preintiz, 407 Ogden avenue.

Mr. and Mrs. William Bloom of Chicago are spending a month at their cottage at Ford River.

Althea Floreen left today for Chicago after visiting in Escanaba with her sister, Mrs. Edmund Kot.

Beverly Peterson of Ford River, has gone to Sturgeon Bay to visit with relatives for a week.

Arthur Matzot returned today to Chicago after visiting Mr. and Mrs. Martin Erickson, 1218 Stephenson avenue.

Mrs. Jack Wotrang and daughters, Sheilah, Vicki, and Karla have returned to Green Bay, after visiting with Mr. and Mrs. Ronald Stecker, 1824 Ninth avenue south.

Mrs. Henry Kahle and two sons returned today to Chicago after visiting two weeks with Mrs. Kahle's parents, Mr. and Mrs. Adolph Nelson, 624 South 16th street.

Mr. and Mrs. Ralph Yarck of Chicago have gone to Duluth and Minneapolis after spending a week in Escanaba with Mrs. Yarck's parents, Mr. and Mrs. Charles Draves, 225 North 9th1 street.

Mrs. Lillian Embs, 325 South 17th street, left for Green Bay this morning to enter Bellin Memorial hospital, where she will undergo an operation. She was accompanied by Mr. and Mrs. Albert Holt of Escanaba, who will remain in Green Bay until after Mrs. Embs' operation, and then go on to Chicago to visit with Mr. Holt's parents.

V.F.W. School At Daggett Wednesday

Charles J. Pastor, of Detroit, past department commander and Ira Hart of Oden, Mich., assistant department service officer, Veterans of Foreign Wars, will hold a school of instruction for officers and members of the posts and auxiliaries of Escanaba and vicinity Wednesday, July 21, at 7:30 o'clock at Daggett. All those interested in the meeting, regardless of whether or not they are V. F. W. members, are invited to attend.

WHAT "Stepping Down" MEANS TO YOU

How the New Hudson, America's most streamlined car with the low silhouette, brings you roominess and comfort never before obtainable in an automobile.

You've seen them flashing by in all their sparkling color—those trim, gorgeous New Hudsons with the low, streamlined silhouette.

But have you really examined one of these amazing cars? They are the *big news* in the automobile world today!

Hudson, always known for great forward steps in the development of the automobile, and for *efficient use of motive power*, is again 'way out ahead with a motor car that hits a new high in *efficient use of space*—that makes a *greater percentage of its total space actually available for your use and comfort.*

When you take a close look, you'll find that Hudson, through the use of a new, exclusive "step-down" zone, reclaims so much usually wasted space that this sensationally efficient car gives you more useful interior room than you've ever before experienced in an automobile.

This new kind of motor car has a sturdy foundation structure surrounding the passenger compartment, which permits the floor to be recessed down within the base frame so that you step *down* when entering. This makes space between frame members, which is usually wasted, available for use inside the car.

Seats can thus be lowered to harmonize with the new, lower top, and by stepping *down* into Hudson, which is only five feet from ground to top, you get *more head room* than in any other mass-produced car built today!

And how about seating room? Hudson's new design reclaims space formerly taken up by wheel housings and protruding fenders. This is accomplished by placing rear seats ahead of the rear wheels, in a zone unrestricted by wheel housings. As a result, rear seats are 15 inches wider in this car that is only little more than four inches wider over-all. Both rear and front seats extend the full width of the body, giving Hudson the *roomiest* seats in any American-made car! Hudson's use of the "step-down" zone and unique seating arrangements are illustrated in the sketches that follow:

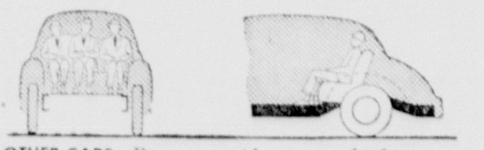

OTHER CARS—Passengers ride on top of a frame, as shown above, and (in the rear seat) between rear wheel housings, which occupy space that should be a part of seating room. Riding on top of a frame means that essential head room must be reduced if the roof is lowered for streamlining.

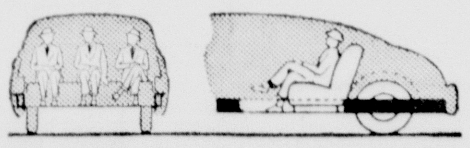

NEW HUDSON—You ride cradled *down* within Hudson's base frame, as shown above, and also ahead of the rear wheels. Seats can therefore extend full width of the car. Due to the use of the "step-down" zone, roof is lowered for streamlining, yet ample head room is provided.

The New Hudson even reclaims the unused space in doors by providing gorgeously tailored, recessed compartments where interior door handles, window cranks, ash receivers, and generous arm rests are placed out of the way to allow increased elbow room for passengers.

This development of Hudson's exclusive, all steel Monobilt body-and-frame* with its "step-down" zone required years of engineering work, the perfection of new production techniques and millions of dollars in highly specialized *new* plant investment. This may be why Hudson, and Hudson alone, offers this important advance today!

"Stepping down" is so important to motor-car beauty, riding qualities and safety—as well as roominess and comfort—that the nearest Hudson dealer has a booklet—yours without obligation—fully explaining this design principle. Hudson Motor Car Company, Detroit 14.

*Trade-mark and patents pending

This time it's Hudson

SEE WHAT "Stepping Down" MEANS TO YOU—AT YOUR HUDSON DEALER'S

JACK COYNE HUDSON SALES

501 Stephenson Ave., Escanaba, Michigan

JULY SPECIALS

You Can Save

UP TO $80 ON A BEDROOM SUITE

UP TO $40 ON A 3-PC. SECTIONAL

Regular Price $279.95

You Save $50.45

Pay Only $229.50

Authentically Styled

Colonial Bedroom Suite

A charming reproduction of a lovely Colonial design. The suite is strongly built of select cabinet woods in honey-colored maple finish. Included are a nicely styled dresser with hanging mirror, a roomy chest of drawers and full-size bed. A very special value at this sale price!

3-Pc. Modern

Limed Oak Suite

Suite includes Dresser, Chest and full size Bed

Regular price $269.95

You Save . $ 80.45

Pay Only . $189.50

4-Pc.

Modern Blonde Mahogany Suite

Suites includes, full size Bed, Chest, Vanity and Bench.

Regular price $259.95

You Save . $ 61.45

Pay Only . $198.50

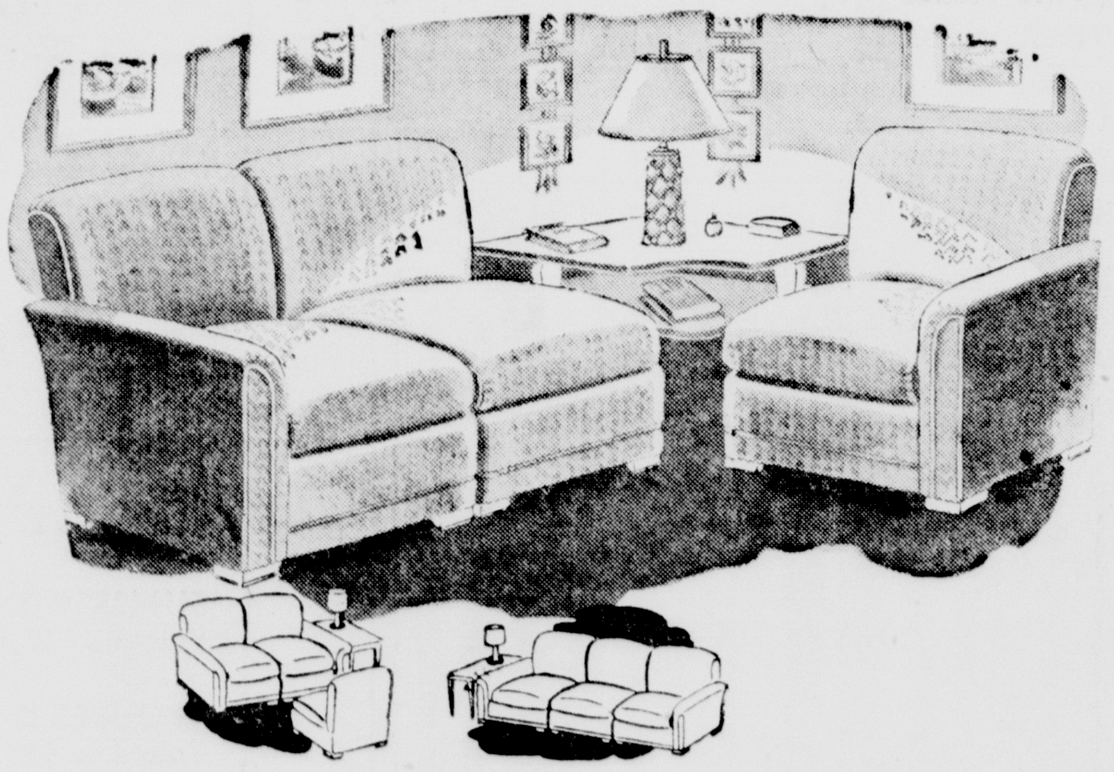

3-Pc. Sectional

Upholstered in green mohair frieze—smart, comfortable, practical sectional sofa which can be arranged in a number of different ways to give your living room a new appearance in a jiffy.

Regular $189.95

You Save $40.00

Pay Only $149.95

3-PC. SECTIONAL

Your choice of red, blue, or green tapestry blonde finish arms and legs.

Regular price $90.00

You Save . $10.05

Pay Only . $79.95

3-PC. SECTIONAL

Attractive plaid tapestry. Exposed wood finised in blonde.

Regular price $119.95

You Save $20.95

Pay Only $99.00

THE HOME SUPPLY CO.

"Your Modern Furniture Store"

1101-03 LUDINGTON STREET PHONE 644

Freckles And His Friends — By Merrill Blosser

Red Ryder — By Fred Harman

Dethmers Must Be Laughing At Sigler

By JACK I. GREEN

Lansing, (AP)—John Dethmers must be sitting up in his cool supreme court office these days and laughing fit to kill.

John, now a State Supreme Court Justice, is the former attorney general whom Governor Sigler dumped in 1946 for a "young, aggressive attorney general of my own choosing—Eugene F. Black of Port Huron.

Sigler must have wished many times in the past 18 months that he had stuck with the calm, nose-to-the-grindstone Dethmers, instead of finding a place on his white charger for the Port Huron fire-eater.

Because as the white charger has galloped and trotted and ambled and galloped again through 18 months, Black and Sigler have been elbowing each other—not only to see who is going to hold the reins, but who is going to sit in the saddle and who is going to bounce along on the rump.

Tries To Get Fired

Black acts like he is daring Sigler to throw him off the horse and Sigler acts like he doesn't dare for fear the horse will stumble over him and end the circus act.

Those who have watched Black operate for the past few months of his own war with Sigler are convinced that he has set out on a campaign to needle Sigler into damaging moves.

Those who can forgive using an important public office for the monkey-shines Black likes, give him credit for beautiful timing and in-fighting. He is living up to his reputation for being clever and unpredictable.

The fact is that Black has been carrying the fight for weeks and Sigler has been rolling with the punches. Can the Governor continue to roll without getting hurt until Sept. 14, the primary election?

Governor On Spot

And yet Black has Sigler in a most peculiar position.

If Sigler should discipline him, Black probably would immediately accuse Sigler of seeking to upset his Detroit and Flint auto rackets grand jury work and to protect some unidentified but important law violators.

Sigler, from his own experience, must know how hard it is to answer the accusations coming out of a grand jury. The grandjury boys only have to hint at the worst and say that the secrecy of their work makes explanation impossible and the damage is done.

Black won round 1 by putting Sigler, State Treasurer D. Hale Blake and the administrative board in the position of refusing money for the grand juries. They appear to have good legal grounds for refusing, but it is doubtful whether the people understood the fine distinction involved.

Sigler, with the loyal help of the "little legislature," won round 2 by voting Black all the money he asked and putting him in the position of having no complaint left on refusing to accept it. He chose the latter, but it rather weakens his complaint that he is being hampered.

Some Comic Aspects

Black's position looked even worse when he asked permission to use for the grand jury about $12,000 in unexpended funds in his own department. That made it look like his previous requests for money were just window-dress—a charge which he denies holtly.

But Black is resilient. He struck back by solemnly demanding the services of Sigler's legal adviser, H. H. Warner. He must have known this would make the governor steam and it did.

These and other fast-moving developments in the feud have their comic aspect, but there may be two serious rsults.

The battling may make the people so disgusted that they will wade into the capitol on election day and toss the whole crowd out.

Secondly, it may finally discredit Michigan's one-man grand jury system so thoroughly that the way will be opened to toss it out too. Politics has come to be an overtone or after-note of every major grand jury in Michigan since the Ferguson grand jury. It is no wonder now that any ambitious politician looking for a leg up hunts the nearest grand jury.

Word coming back to the capitol from the grass roots of the state reports that the people are getting sick of the grand jury-politics tie-up. Sigler must have heard it when he demanded that grand jury personnel stay out of politics, and Lt. Gov. Eugene C. Keyes must have heard it when he suggested the people might like a governor who had nothing to do with a grand jury.

Keyes, by the way, is almost the only Republican political big shot now who didn't come to glory through the grand jury chambers. He did it with billboards and personal letters.

M-28 Association To Be Organized

Organization of an "M-28 Highway Association," through which it is hoped to obtain hard-surfacing of that and other connecting roads in the Upper Peninsula, will be effected at a meeting to be held in Marquette next Tuesday, July 20.

The gathering, to which county and city officials, resort operators, farmers, county and township road commissions of all counties in the Peninsula through which M-28 passes have been invited is scheduled to begin at 2 p. m. in the commission chambers in the Marquette city hall.

Organization of an association to work for improvement of one of Upper Michigan's principal highways was initiated several weeks ago by the Ironwood Chamber of Commerce and since then many interested persons have notified the Chamber they favor such united effort.

More than 50 county, city and township officials and other individuals are expected to attend next Tuesday's meeting, William Johnson, secretary of the Ironwood Chamber, said in outlining the need for organization of an association to work for improvement of the road.

To Rent or Sell use the Classified Ads

Supper Club

"He passes here every night about this time, on his way to KALLIOS".

Escanaba's Best Equipped Restaurant

KALLIO'S
CONEY ISLAND
RESTAURANT
715 Lud St

NOTICE

This will inform our present and future patrons that I have assumed ownership of the

FRIENDLY TAVERN
at 1408 Lud. St.
(formerly operated by George Lister).

I take this opportunity to extend a cordial invitation to each of you to drop in for

—Choice Beers
—Fine Wines

"GUS" SANDERS, prop.

Here's the Place

TO GET CASH
When You Need It!

Call on us for money to meet any individual or family need or emergency. You will like our wide variety of popular loan plans, our adjusted-to-income monthly repayment terms, our prompt, friendly service. We are ready to serve you NOW or any time.

TO ARRANGE FOR A LOAN COME IN OR PHONE

WALTER C. WYLIE & CO.
1016 Lud. St. Wickert Bldg. Ph. 3184

The Bay De Noc
COUNCIL CAMPFIRE GIRLS
Will Meet Tuesday, July 20th
At 7:45 p. m. In The Children's Room At The Carnegie Library.

The Ensign Soft Ball Club Presents
THE TOWN HALL PLAYERS
WITH UNCLE LOUIE AND THE BAND
(From W. T. A. Q. Green Bay)
AT THE ALTON GRANGE HALL, ENSIGN SATURDAY NIGHT, JULY 31
SHOW TIME 8:15 P. M.
"Free Dance To Those Attending"

NOTICE TO ALL K C's
Bring Your Wife or Lady Friend To The
SOCIAL MEETING
Tuesday, July 20th, 8:30 p. m.
MOVIES—DANCING—REFRESHMENTS

Announcements Through the Courtesy of
The Escanaba National Bank
56 Years of Steady Service

"NOW . . . A Penny Buys 3c Worth of Hot Water!"

Norge Automatic Electric Water Heaters . . .

feature packed to assure you plenty of economical hot water at all times.

Laundering is made easier and quicker, clothes are washed cleaner, when you have a Norge, because you have an ample supply of hot water at all times.

Just turn on the shower. You always have an adequate supply of hot water for bathing, with a Norge water heater in the size to meet your requirements.

CHECK THE FEATURES OF THE NORGE WATER HEATER:

Thermostatic Control. Direct contact Heating Elements. Fiberglas Insulation. Relief Valve Opening. Cold Water Baffle. Hot water outlet with Heat Trap. Heavy durable Storage Tank.

Now priced from $129.95 52 gal. single element

Now priced from $138.95 52 gal. double element

HOUSEHOLD ELECTRIC CO.
Across from the Delf
Jim Frenn & Geo. Herro Phone 1001

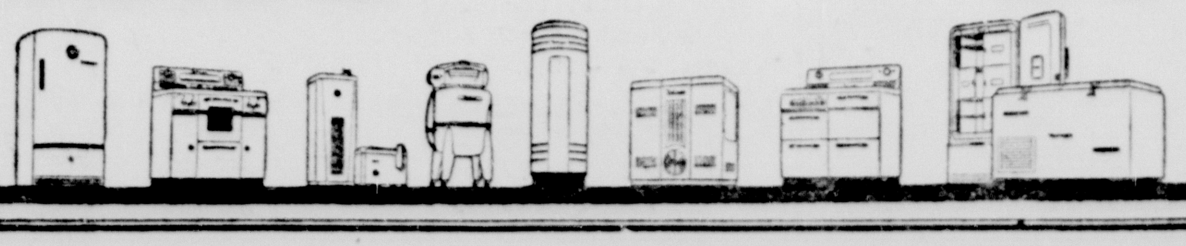

THE DORIS SHOP

REMODELING CLEARANCE

LUCKY FOR US . . . we're going to be "done over" and soon we can offer you a more attractive place to shop.

LUCKY FOR YOU . . . our summer merchandise must be CLEARED COMPLETELY—and our regular stock reduced to a minimum BEFORE AUGUST 1! . . . when we close for 2 weeks for remodeling. This gives you an opportunity to buy your summer needs at a big savings just when the season is right . . . to say nothing of doing some of your Xmas shopping early! We can't list all of our values . . . but here are a few.

LINGERIE

ROBES AND HOUSECOATS

Entire stock of robes, including quilted satins, moires, taffetas and jerseys greatly reduced.

ROBES . . . $17.95 now $14.95
ROBES . . . $12.95 now $10.95
ROBES . . . $10.95 now $8.95
HOUSECOATS . . . $8.95 .... $5.95

BROKEN SIZE SLIPS $2.99
All desirable styles but not all sizes in each style. $3.95 values.

TAFFETA PETTICOATS $2.99
Swishy feminine taffeta petticoats in red, kelly, black, navy and pastel shades. Sizes 9-15 24-30.

STRUTWEAR KNIT GOWNS $3.49
Strutwear tricot knit gowns .. white only with eyelet trim. Regular $4.98. Out they go at this low price.

LACE TRIMMED SATIN PANTIES .. $1.29
Dainty rosebud print panties in blue, tearose and white. A regular $1.98 value for just $1.29.

STRUTWEAR PAJAMAS $3.99
Cool cotton print pajamas by Strutwear. Reg. $4.98 priced to clear at $3.99.

RAYON BRIEFS ... Reg. $1 .... 79c
COTTON BRIEFS ... Reg. 79c for 59c

READY TO WEAR

COTTON DRESS GROUP

Cotton dresses reduced for clearance .. just when you need an extra one—or two—or three ... for your wardrobe.

VALUES TO $17.95 .... $12.95
VALUES TO $14.95 .... $10.95
VALUES TO $10.95 .... $8.95
VALUES TO $8.95 .... $6.95

SUITS AND COATS
REDUCED TO ROCK BOTTOM PRICES

VALUES TO $49.95 for $24.95
VALUES TO $39.95 for $19.95

SPORTSWEAR

COTTON SKIRTS $3.99
Reg. $4.98 and $5.98 Values

BLACK FAILLE SKIRTS .. Reg. $10.98 $7.99
Reg. $8.95 Skirts $6.99
Reg. $7.95 Skirts $5.99

COTTON "SQUARE DANCE" BLOUSES
REG. $4.98 BLOUSES $3.99
REG. $3.98 BLOUSES $2.99

BLOUSE CLEARANCE
Values to $5.95 .... $2.99
Values to $4.95 .... $1.99

SLACKS, Reg. $3.98 .... $2.98
Reg. $4.98 .... $3.98

Cotton Chambray BLOUSES
Crisp cotton blouses in pastel and striped chambray. Formerly $5.95 .. priced to clear at $2.99

DENIM SPORT JACKET
Barnyard Red and Copen Blue denim sport jackets .. Reg. $4.98. $3.99

HOSIERY

51 Gauge STRUTWEAR NYLONS $1.50
Not all sizes but just imagine getting 51 gauge perfect nylons for just $1.50. You'll have to come early for this one.

45 Gauge .. Slightly Imperfect $1
48 Gauge ... Reverse Knits, Imps. .. $1.25

STRUTWEAR ANKLETS
Reg. 49c Anklets 39c
Reg. 75c Wools 59c
STOCK UP FOR SCHOOL.

JEWELRY

Reg. $1 JEWELRY—for just .... 59c ea. or 2 for $1
Here's a wonderful opportunity to save some money and do some Xmas shopping early.

RHINESTONE JEWELRY .. $1
Regular $1.98 value for just

YOU'LL FIND MANY OTHER MONEY-SAVING VALUES TOO! — SO COME IN EARLY!

PERSONALS CLUB— FEATURES—

WOMAN'S PAGE

FASHIONS— ACTIVITIES— SOCIETY

AMY BOLGER, Editor, Phone 692

Personal News

Mr. and Mrs. A. W. Casperson and family have returned to Appleton, Wis., after visiting here a week with Mrs. Myrtle Graham, 1916 First avenue south. Mrs. Graham is Mrs. Casperson's grandmother.

Arvid Olson returned yesterday to Waukegan, where he is employed, after spending the weekend at his home at 1600 North 19th street.

Mrs. Jack Holmes returned yesterday to Toledo after visiting with Mr. and Mrs. Claude Fisher, 812 Fourth avenue south. Mrs. Holmes came to Escanaba for the wedding of Patricia Fisher.

Edward F. Hieber returned to Chicago yesterday after visiting with Mr. and Mrs. Albin Hansen, 1210 South 16th street.

Fifteen boys and girls of the First Presbyterian church left this morning for a week's outing at Presbytery Point on Lake Michigamme. They are: Barbara Jensen, Betty Leiper, Joan Gaynor, Kathleen Kasischke, Carol Beggs, Joyce Duchaine, Nancy Duchaine, Joan LaCrosse, Edward Dempsey, Paul and Allen Davidson, Joan Jensen, David and Steve Mason and Nancy Farrell. They were accompanied by four adult leaders, Mrs. A. N. Wilson, Mrs. O. B. Mason, Miss Helen Johnson and Rev. James H Bell, who will remain at the camp during the week.

Joan Frobreg, 1128 Washington avenue, left this morning for Chicago accompanied by Mrs. Bernard Mock and three children. Joan will be a guest of the Mocks in Chicago. Mrs. Mock and her children have been visiting in Gladstone with Mr. and Mrs. Werner Olson, Mrs. Mock's parents.

Mrs. Robert L. Hite, who has been visiting with her parents, the C. A. Andersons, 254 Lake Shore drive, left Sunday for Chicago to meet her husband and visit with friends there. Mr. Hite will return with her to Escanaba and they and their two children will spend another week here at the Anderson home.

Betty Young returned yesterday to Kenosha after visiting with Mr. and Mrs. Arthur Hammerburg, Escanaba, Route 1, the past week.

Catherine and Ruby Krassick left Sunday for Detroit where they are employed. They are the daughters of Mr. and Mrs. Thomas Krassick, of Wells.

Sharon Lee Paeske returned yesterday to Green Bay after a three week visit with her grandparents, Mr. and Mrs. Otto Paeske, 308 South 17th street. Mrs. Paeske accompanied Sharon Lee to Green Bay.

Astrid Olson has returned to Milwaukee after visiting with her parents, Mr. and Mrs. Charles Olson, 520 South 15th street.

Mr. and Mrs. William Karas of Escanaba and Mr. and Mrs. Hilding Norstrom of Gladstone left Sunday for Chicago to attend the American Road Builders convention and road show.

Nancy Moran, 1012 Seventh avenue south, left Sunday morning for Appleton, where she has accepted a position with the Appleton Post Crescent. Miss Moran is a 1948 graduate of Lawrence college.

Mrs. Edward Poquette, 1301 North 21st street, has entered St. Augustana hospital in Chicago as a surgical patient.

Robert Liedtke returned yesterday to Chanute Field, Ill., after spending a week here with his wife, who resides at 406 South 22nd street.

Mrs. Dick Perring and Mrs. Jay Niver left Sunday for Fond du Lac to visit with Leona Krutch, a hospital patient there.

Arlene Miller and Robert Miller, who have been visiting their grandmother, Mrs. Matt Miller, 1327 Stephenson avenue, have returned to their home in Milwaukee.

Jean Harrington and her guest, Bill Marshall have returned to Milwaukee after spending a week here with Mr. and Mrs. William Henry, 418 South 13th street.

Irene Sovey, of Chicago, returned there yesterday after visiting in Escanaba with her sister, Mrs. Evelyn McMartin, 302 South 18th street.

Mr. and Mrs. Carlton Gunderson of Detroit are visiting at the home of Mr. Gunderson's parents, Mr. and Mrs. Charles Gunderson, 619 South Ninth street.

Mr. and Mrs. John Frechette, jr. and daughter Peggy Lee of Harrisville, Mich., are vacationing at the home of John Frechette, sr., 629 South 14th street.

Mrs. Ray Dubord and children, Marilyn Kay and Terry, 813 South 17th street, have returned from Harrisville, Mich., where they visited with the families of Earl Phillips and John Frechette, jr.

Mr. and Mrs. Robert Weir of Chicago have returned to their home after visiting with Mr. and Mrs. Lester Johnson, 1423 First avenue south, the past week.

Pat Powers left for Racine this morning after spending a few days with Mary Erickson, 210 South 12th street.

Mr. and Mrs. Don Papineau and daughter of Chicago are visiting at the home of Mrs. E. E. Richter, 207 North 11th street.

Mr. and Mrs. Dan Kuskowski of Chicago returned to their home today after visiting two weeks with Mrs. E. E. Richter, 207 North 11th street.

J. H. Drenth, 809 South 14th street, General Foods representative has been transferred to Eau Claire, Wis. Mr. Drenth is already at work in Eau Claire, and his family plans to move there the first week of August.

Mrs. George Kieser and son, William E. Cary spent the weekend at Tahquamenon Falls and Sault Ste. Marie.

Mrs. Icle White, 820 First avenue south, left Monday morning for Rockford, Ill., for a vacation visit.

Miss Marquita Lieungh has left for Milwaukee where she will visit friends, and Chicago, to visit relatives. Miss Lieungh will be away a week.

Births

Mr. and Mrs. Albert Branstrom, 1523 Sheridan road, are the parents of a son, Lawrence Albert, born at St. Francis hospital July 14 at 2:32 p. m. The baby, the second child in the family, weighed eight pounds and ten ounces.

A son, Robert Gustav, the fourth child in the family, was born at 1 a. m. July 11 at St. Francis hospital to Mr. and Mrs. Robert Bengstrom, Bark River. The baby's weight was seven pounds and ten ounces. Mrs. Bengstrom is the former Dorothy Bittner of Bark River.

Mr. and Mrs. Kermit Prey, Gladstone, Route One, are the parents of a daughter, weighing eight pounds and eleven ounces, born at St. Francis hospital July 16 at 1:25 p. m. The baby, whose name is Jacqueline Ann, is the third child in the family. Mrs. Prey is the former Alida LaBonte of Spalding.

Mr. and Mrs. Jess Smoot, 519 Dakota avenue, Gladstone, are the parents of a son, who weighed four pounds and eleven ounces, born at St. Francis hospital July 10 at 1 p. m. The baby, whose name is Wayne Douglas, is the first child in the family. Mrs. Smoot is the former Genevieve Augustson of Gladstone.

Mr. and Mrs. Jack Canary, Gladstone, Route One, are the parents of a son, Terrance John, born July 15 at 3:30 p. m. at St. Francis hospital. The baby weighed eight pounds and ten ounces. He is the third child in the family. Mrs. Canary is the former Norma Hillman of Gladstone.

St. Joseph's Priests Leaving Tuesday

Rev. Fr. Alphonse Wilberding, O. F. M., who has been pastor of St. Joseph's church here and Rev. Fr. Varin Slacke, O. F. M., assistant pastor, are leaving Tuesday morning for their new assignments. Father Alphonse is going to Hamilton, O., where he will be guardian of St. Stephen's Monastery. Father Varin has been appointed assistant pastor of St. George's church in Cincinnati.

Church Events

Hiawatha Circle

A meeting of Hiawatha Circle of the First Methodist church will be held in the church parlors Tuesday afternoon with Mrs. Silas MacMartin and Mrs. Ruth Temby, hostesses.

Social - Club

Canton Auxiliary Meeting

The Ladies' Auxiliary to Canton Hiawatha No. 48 will meet Wednesday evening, July 21 at the home of Mrs. Carl Rehnquist, 223 S. 18th St. A parcel post sale will be held at this meeting and all members are asked to be present.

* * *

Nelson-Steinke

St. John's Lutheran church at Royston, Mich., was the setting of the marriage of Miss Phyllis Nelson, daughter of Mrs. Carol Swanson, 1619 North 16th street, Escanaba, and Edwin Steinke, son of Mr. and Mrs. Steinke, of Royston. Rev. Harold Held officiated at the ceremony.

The bride, who was given in marriage by Carol Swanson, wore a gown of white satin, made with a fitted bodice, the sweetheart neckline edged with lace, and a full skirt which formed a court train. Her veil of illusion caught to a coronet of pearls was lace edged. She wore a three strand pearl necklace, the bridegroom's gift and she carried white carnations tied with white satin ribbon.

Her sister, Mrs. Charles Schook, Pontiac, who was matron of honor, wore a blue gown with a matching headdress and Mrs. Harley Steinke, bridesmaid, wore pink. Both wore pearls, the bride's gift, and carried carnations with matching satin streamers. Marjorie Ann Schook, a niece of the bride, who was flower girl, wore golden yellow and carried mixed garden flowers. Jerry Steinke, small brother of the bridegroom, was ring bearer.

The bridegroom was attended by Marlin Schalk and Harley Steinke. Ushers were Alfreda Klann and Evelyn Weike.

Mrs. Swanson, mother of the bride, wore a black ensemble and Mrs. Steinke, the bridegroom's mother, was in grey. The grandmothers of the young people, Mrs. Fannie Maddix, of Sault Ste. Marie and Mrs. Bahrke, who also were present, wore black ensembles. All four had white accessories and corsages of white carnations.

A reception for 400 guests was held at the bridegroom's home, the tiered wedding cake and flowers forming the decorations.

The newlyweds, after a honeymoon in Kentucky, are at home at Royston, where the bridegroom, who is a graduate of Hillman high school and a World War II veteran, is employed by his father. The bride attended Escanaba high school and was employed at Neisner's before her marriage.

Guests at the wedding included Mr. and Mrs. Henry Wicks and four daughters and Mrs. Emma Steinke, Detroit; Mr. and Mrs. Henry Lyngas and two sons, Alpena; Mr. and Mrs. August Schalk and children, Deloris and Marlin, Alpena; Mr. and Mrs. Carol Swanson and Miss Agnes Franzen, Escanaba; Mrs. Fannie Maddix, Sault Ste. Marie; Mr. and Mrs. Bayne Schook and two daughters of Leonard; Miss Beverly Ann Rose, Muskegon; Mr. and Mrs. Charles Schook, Pontiac; Mr. and Mrs. C. Stafford, Kalamazoo; Roy Badgers, Chicago; Mr. and Mrs. Harley Steinke and son, Alan, Lansing; Fred Steinke, Columbia, Mont.; and Mrs. Martha Mludek, Chicago.

Brides' Club to Meet Thursday

The first informal gathering of the newly organized foreign-born war brides' club will be held at the home of Mrs. Glen G. Moreau, 2238 Lake Shore drive, Thursday evening, July 22, at 7:30 o'clock. Husbands are invited to attend the meeting.

The club was planned at a party for the brides given by Lewis Cass Chapter, Daughters of the American Revolution at the home of Mrs. J. H. Jackson.

All foreign born war brides in Delta county are invited and urged to attend Thursday's meeting. This includes brides of World War I, who are to be associate members of the club.

Those planning to attend are asked to notify Mrs. Moreau who may be reached at 2423J.

Pisa, Italy, is a medium sized cotton manufacturing center.

The Saddle Shoe Set

By Teen Ager

Betty Sullivan, 330 South 12th street, and **Mary Jean Bink**, 331 South 11th street, St. Joseph high school students, are visiting with friends and relatives in Pontiac and Detroit for two weeks.

* * *

Pat Farrell is employed by Bridges' Construction company and is speeding his muscular development by hauling gravel and making concrete for the new bridge at Fuller park.

* * *

Ray Menard, who will be a senior at St. Joe's in the fall, is spending his summer working for the Ness Burial Vault company.

* * *

The American Legion all-girl drum corps gave two very successful performances in the American Legion convention parade and also the convention music festival at Ishpeming on Saturday.

* * *

Deane Shipman, Don Desilets, Norman Arntzen, Art Erickson, and Dick Wiles have returned from Menominee, where Deane and his crew, Don and Norman, with Art as alternate, took part in the seagull racing in the junior regatta there this weekend.

* * *

Jeanne Groos, Mary Goodreau, and **Jo Anne Beck,** all well known Escanaba figure skaters, took part in the first 1948 pop concert held at Pullar Ice Stadium in Sault Ste. Marie, Thursday, July 15. Jeanne, Mary and JoAnne appeared in the "Corps de Ballet" number, with Joan Lederer of Muskegon as the ballerina, and in a comic introduction to the skating solo of Madeline Zimmer, of the New York Skating Club, and also in the finale.

* * *

Home the weary travelers! Janet Oberg and Liz Shepeck arrived here Saturday evening after four weeks of fun and work at the Boulder, Colo. speech school. The girls saw a lot of scenery, had many interesting experiences, and made many new friends. They enjoyed the meals too immensely.

—B. A. D.

Try a Classified Ad today. Call 693

For Best Selections at LOWEST PRICES

See Our

DRESSES - CORSETRY

COATS - HATS

LORETTE'S

1016 Lud. St. 2nd Floor

FAMOUS FRUIT CANNING FREEZING BOOK FREE!

1948 EDITION OF "FINER CANNED AND FROZEN FRUITS"

TELLS the proved, easy way to get finer flavor, brighter color, firmer texture. The amazing secret is in one simple change in your canning and freezing syrups.

GIVES directions for canning and freezing all fruits and berries... large and small quantities ... tips on storing, labelling, etc.

TELLS how to make wonderful pickles, jams, jellies, juices ... new ways of serving fruits you put up.

TELLS EVERYTHING a beginner or expert should know ... clearly, completely ... 32 pages in color!

SUPPLY LIMITED

SEND POSTCARD TODAY! Mail your name and address to HELEN HOLMES, Dept. 6, P. O. Box 5881, Cleveland, Ohio, for your free copy.

Really Serious About Saving?

GET THE PENNEY BUYING HABIT!

DOUBLE BLANKETS 4.98
5% wool and 95% cotton in these plaid pairs, 72x8. Assorted colors.

PENCO SHEETS
90x108 $3.19
81x108 $2.98

TURKISH TOWELS 29c
Pretty solid colors or bright plaids in these hand towels. Cannon.

SHEET BLANKETS 1.98
Here, now so you can buy conveniently on lay-away! Double bed size, 70x95. White.

WASH CLOTHS 10c
Wash cloths to match those Cannon hand towels. In plaids or solid colors.

SHEET BLANKETS 1.69
Colorful plaid sheet blankets for your beds next winter! Full size, 70x80.

BED PILLOWS 1.98
Filled with soft crushed chicken feathers. Covering of extra-tite super sateen.

Luncheon Cloths 1.29
Strawberry print on bright assorted colored grounds. 48 x 48.

FOR CASH SAVINGS EVERY DAY!

BOYS' SWEAT SHIRTS 1.19
Captain Marvel or Red Ryder sweat shirts for boys. All sizes from 4 - 14.

GIRLS' JEANS 2.29
The ever popular jeans for picnics, bicycling, etc. Sizes 7-14.

Top 'n Bottom Sets 1.98
Sanforized poplin sets for boys in sizes 4-10. Vat dyed. Blue only.

Boys' Summer Pants 2.75
Reduced! Boys' summer rayon panpts, tan or blue. Sizes 4-10.

Men's UNION SUITS 1.69
Cotton union suits, light weight. Short sleeves, ankle length. Sizes 38-44.

OVERALL PANTS 1.49
Overall pants with suspenders for tiny tots. Sizes 2-5.
Jackets to match... 1.69

BOYS' CAPS 50c
Reduced! Baseball caps for outdoor boys. Assorted colors.

MEN'S OVERALLS 1.98
Waist band overalls for men, of 7 oz. denim. Sanforized.

MONEY SAVING VALUES! FOR YOU!

RONDO PERCALE 49c yd.
Floral, stripe, plains, or whatever you want. You'll find a grand assortment of patterns.

HOUSECOATS 4.98
Women's cotton printed percale or crepe. Assorted sizes. Cool for hot summer weather.

51 GAUGE NYLONS 1.49
GAYODES at this small cost to you, and did you notice, 51 gauge! 8½ - 10½.

Nylon Hose 98c
One of Penney's famous Gaymode numbers, at next to nothing NOT Seconds or Irregulars! All Sizes.

IT PAYS TO SHOP AT PENNEY'S!

Montgomery Ward

Catalog Sales Department

Your Fall Fashions are now on Review at Wards

A look into the future! Our Fall Fashion Supplement shows you *now* what our Fall fashions will be this next season! You'll see dramatic clothes like the magnificent hooded coat on the front cover. You'll see basic items to begin a Fall wardrobe ... the tailored suits ... the full graceful toppers ... the all important after-five dresses! And the new Fall colors are ... a Gray ... a bright Green ... a claret Wine! But for detail ... for silhouettte for a look into the fashion future, see our Fall Fashion Supplement yourself ... at our Catalog Sales Department.

PLACE CATALOG ORDERS TODAY — DELIVERY IN 60 HOURS

Tastes cooling - no fooling!

It's light ... lively ... refreshing! Delicious Corn-Soya makes a glorious breakfast on a summer's day ... and it's really nourishing. It brings you Corn, for flavor and energy, and Soya, for body-building nutrients, plus vitamins and minerals, too. Get some today.

the Twin-Treat breakfast

FLAVOR - NOURISHMENT

J. R. LOWELL
Manager

MANISTIQUE

PHONE 155
DAILY PRESS BLDG.
111 Cedar Street

Communication

(EDITOR'S NOTE—Limit communications to 300 words. Letters must bear signature and address. Name must be published.)

TROUT PLANTING

Manistique, Mich.,
Jack Pine Lodge
July 15, 1948

To All Trout Fishermen:

I wish to criticize the Michigan Conservation Department for planting legal sized trout during the fishing season.

A hatchery trout is accustomed to being fed regularly. When placed in a river they become ravenous before they are adapted to living from the natural forage of the stream. A child with a bent pin, a string and a worm could easily catch a large number of such fish. Considerable time must elapse before a hatchery fish becomes sufficiently schooled in piscatorial lore to escape natural foes and the indiscriminate fisherman.

During the first week of July of this year the Thompson Fish Hatchery planted large quantities of brown trout in the Big Indian River, and presumably, in various other streams, as well. These were fully grown and some were large sized fish. The percentage of survival of these trout will be very small. They are immediately caught, everyone capable of holding a fishing rod. At the Indian River camp ground, maintained by the Forest Service fishermen erected tents to better facilitate catching these trout. These fish are extremely unpalatable when first planted and some large catches found the way into the garbage receptacles. Too, they were placed in the river on a hot day and many of them were later found dead, floating along, or lodged in on the bottom of the stream.

It would appear that this is an expensive method of stocking streams. From such a plan it is reasonable to suppose that the trout fishing fee will reach a sum much in excess of what it is at the present time. Sportsmen and conservation clubs must lend their effort to correct such extravagant stocking procedure. There is no evidence of long range planning in fish propagation by the use of such a method. Adult trout should remain in a stream over at least one spawning season to produce young.

There are still a number of fishermen and fisherwomen who like the sport and enjoy the art. Their primary interest is not in the number of fish in a creel. I would like the Michigan Conservation Commission to know. That for these fisherfolks, the trout season is completely ruined after a river is stocked in the middle of the season. Sure, they can and do, release their "clipped fin,' catches but there is no thrill in netting an unwary trout that has been just released from a hatchery. If the commission wishes to impress the tourists with streams full of leaping trout, by stocking them in mid-trout-season, they are doing so at the expense of the Michigan license buyer.

Further, the time is not far distant when we will have to go to eastern states to catch brook trout. All of the Michigan streams are being stocked with brown trout to the extent that the brook trout are becoming scarce. Some of our most noted trout streams. that contain very favorable conditions for brook trout planting, are being loaded with brown trout. Proper recognition must be given to stream conditions before fish are planted. More suitable conditions now exist for brook trout—stream cover is coming back— log drives are relegated to the past—water is becoming clearer and colder —Brown trout are more hardy and better adapted to water less suited to Eastern brook trout. I see no reason why we may not have some streams where we may catch brook trout. I do recall that, some years back, a member of the Michigan Conservation Commission told me that "most fishermen were contented to catch fish—the kind, did not matter to over 90 per cent of them and that less than 10 per cent were sportsmen."

I suggest:

1. That hatchery stock be planted after trout season is over.

2. Or: If they must be planted in midsummer that such streams be closed to fishing after plantings are made.

Very Sincerely Yours,
L. S. Grodesky.

LOST

Small black coin purse containing sum of money.

Lost Friday afternoon on South Cedar street.

Liberal Reward

228 Schoolcraft Avenue
Phone 519-W

Briefly Told

Social Security—Prompt application by qualified persons for retirement or survivors' benefits that have been earned under the Federal old-age insurance program was urged today by Carl L. Johnson, manager of the Escanaba office of the Social Security Administration. Mr. Johnson announced that a representative would be at the Post Office building in Manistique, Michigan, beginning at 10:30 a. m. on Monday, July 19, to take such applications and transact other business under the program.

Mr. and Mrs. Jack Loveday of Detroit are visiting here at the Nick Dragos home.

WILL IMPROVE CLUB PROPERTY

Sportsmen's Club Will Repair Rifle Range

The Manistique Gun Club property, which was recently taken over by the Schoolcraft County Sportsmen's Club, shortly after that organization was launched, will soon be subjected to considerable improvement.

The plans call for improvement of a parking lot, repairing pistol and rifle ranges and brushing and posting the boundaries.

The property is of approximately 17 acres and has on it a club house, rifle, pistol and trap shooting ranges. Because of long disuse, much of the range clearings have been overgrown with brush and plans are now underway to have these parts cleared again.

The parking lot has already been bulldozed and will shortly be graveled. The rifle range, which is about two hundred yards long will not only be cleared, but will also be widened. The sanded backstops, which have become practically unusable, will be completely repaired. The pistol range will remain narrow to protect shooting against the vagaries of the wind. The two cement nests at the trap shooting nests will be repaired and the range cleared of brush.

The boundaries of the property will be brushed out, posts set and warning signs placed at vantage points notifying the public of danger. The property is off of Highway M-94 just south of where the highway turns at the diversion dam.

The sportsmen's club meets Tuesday evening and members are requested to come in working clothes at 7 o'clock—an hour before the regular time of meeting to help with some of the work incidental to these improvements.

City Briefs

Miss Dorothy Herbert, of Chicago, Ill., visited over the weekend at the home of her parents, Rev. and Mrs. G. A. Herbert.

Miss Ann Marie Sheahan left Thursday for Detroit where she will spend two weeks visiting with her uncle and aunt, Mr. and Mrs. George LaPlante.

Miss Marian Cloots of Iron Mountain is a guest here this week of Miss Joan Sheahan at her home on Range street.

Recent guests at the Peter Wicklund home on Alger avenue were Mr. and Mrs. Carl Anderson of Tacoma, Wash., and Miss Mae LaFrambois of Englewood, Calif. Mrs. Anderson is a former resident of Manistique.

Mrs. Pete Dragos and son, Rocky, 521 Alger avenue, are visiting the former's parents in Cody, Wyo.

Mr. and Mrs. Emil Dulek and their grandson, John Dulek, and their daughter, Mrs. Betty Pepin and her two children, Betty Jean and Robert, all of Escanaba, visited briefly Thursday at the home of Mrs. Dulek's brother, Andrew Knopp, North Cedar street.

Mrs. Harry Click and family, returned today to their home in Detroit following a visit here at the home of Mrs. J. E. Click, Delta avenue.

Dick Berger has returned here following a weeks vacation with relatives and friends in Detroit and Grand Rapids. He attended several major league ball games while in Detroit.

Mr. and Mrs. Hugh Dishneau have arrived from Los Angeles, Calif., to spend the summer at the Mueller cottage, Indian Lake. Mrs. Dishneau is the former Elsie Meuller.

Miss Mary Gorsche has returned to Chicago where she is a nurse at Michael Reese hospital, following a visit at the home of her mother, Mrs. Frank Gorsche.

Mr. and Mrs. R. L. Olmstead, and sons, Dennis and James, of Jackson, are visiting here with Mrs. Olmstead's parents, Mr. and Mrs. Charles Passenheim.

Two Held Here On Vagrancy Charges

Two transients, giving their names as John L. Prather and Ralph H. Terrian, and their home address as Saginaw, appeared before Judge W. G. Stephens, Saturday morning and pleaded guilty to charges of vagrancy for which they were sentenced to five days each in the county jail.

Both admitted that they had criminal records. A checkup, as to whether they are wanted anywhere at present is being made.

Bear Was Seen Near Iron Works Friday Afternoon

A bear was seen in the vicinity of the old iron works kilns Friday afternoon.

Gerald Graphos, 11-year-old son of Mr. and Mrs. Connie Graphos, while playing in that area, came upon a bear not far away from the kilns. The bear rose to its feet and Gerald turned and scramed to the home of Mr. and Mrs. Raymond Stoken where he reported what he had seen.

A hunting party set out for the place where the bear was seen and its presence was verified by tracks. The hunt, however, was unsuccessful.

COUNCIL WILL MEET TONIGHT

County Relief Problem To Be Threshed Out

A special meeting of the Manistique city council will be held Monday evening, according to announcement by Mayor Walter Burns.

The meeting is being called at the request of the Schoolcraft County Board of Supervisors which is requesting that the City of Manistique and the various subdivisions of the county take action to help solve the county's relief problem.

What action the city and the townships will be asked to take has not as yet been announced for publication, but it was stated that the townships and the city will be asked to take individual steps to help raise funds to support the county relief load and that this action will have to be taken before the supervisors meet next Friday.

This, it is understood, is the only matter of usiness to be taken up by the council Monday evening.

Township boards are expected to meet in special sessions early this week.

Summer Hours at Library Announced

Mrs. Nellie Raredon, city librarian during the absence of Mrs. Dorothy Shipman, announces that library hours for the summer are each weekday afternoon from two to five o'clock and on Friday evenings from six to eight.

For the benefit of strangers and summer guests, the library is on the southwest corner of the high school building. Visitors are welcome to come and use the facilities of the library.

City Briefs

Trooper and Mrs. George Strong and daughters, Sharon and Ann Louise left today on a vacation visit in Canada and in Coldwater and Niles, Mich., with relatives.

Mr. and Mrs. Elwood Erickson and children left Sunday morning for a week's vacation visit with her sister and brother-in-law, Mr. and Mrs. Ben Swanson, Whitehall, Mich., and with his brother, Walton Erickson, Big Rapids, Mich.

Mr. and Mrs. Gregory Schram, daughter Dolores and son, Charles, have arrived from Sault Ste. Marie, Mich., for a vacation visit at the home of his sister and brother-in-law, Mr. and Mrs. Robert Kennedy, 1701 Wisconsin avenue, and with other relatives.

Miss Lillian Green has returned to Detroit after spending a two weeks' vacation at the home of her brother and sister-in-law, Mr. and Mrs. Elmer Green.

Mr. and Mrs. Oscar Haugen have returned from a two weeks' vacation in Minnesota. They were accompanied here by his mother, Mrs. Emma Haugen, Erskine, Minn., who visited for several days with them enroute to Chicago where she will visit another son.

Mrs. Harold Klein and son Mark will arrive tonight from Kenosha, Wis., to vacation visit with her parents, Mr. and Mrs. Ray Strand.

Mrs. Robert Raymond arrived Thursday evening from West Chicago to visit with her parents, Mr. and Mrs. Tony Globic and with his parents, Mr. and Mrs. Claude Raymond, Escanaba.

Lillian Johnson, Gladstone public school nurse, left today for Detroit where she will take a summer course at Wayne university.

Bids Wanted

20 tons hump coal to be delivered to Hiawatha Township Schools by September 1, 1948.

Dead line for receiving bids—July 23, 1948.

Board reserves right to reject any or all bids.

Reuben L. Byers, Sec.
Hiawatha Township

MANISTIQUE THEATRES

CEDAR
Today Through Wed.
Evenings, 7 and 9
"April Showers"
Jack Carson
Ann Southern
News and Selected Shorts

OAK
Last Times Today
Evening, 7 and 9
"The Big Clock"
Ray Milland
Maureen O'Sullivan
News and Selected Shorts

Tuesday Through Thursday at the Oak
"Dream Girl"
Betty Hutton - McDonald Carey
News and Selected Shorts

TOM BOLGER
Manager

GLADSTONE

PHONE 3741
Rialto Bldg.

BUECHNER SEEKS POST AT FLINT

Lucrative Manager's Job Open Down State

Frank Robert Buechner, 52, Hamilton, Ohio, is seeking the post of city manager at Flint to replace G. T. Gundry who was ousted early in June. He was scheduled to have interviews with city commissioners of Flint the middle of last week.

Buechner is a former city manager of Gladstone. He went from Gladstone in 1935 after 11 years here to a small industrial town in Ohio by the name of Piqua, then to Superior, Wis., and from Superior to Hamilton. At none of the three cities was his reign too peaceful.

The following is from a story in the Flint Journal regarding Buechner's candidacy for the lower Michigan post:

"XXXX Buechner, a strapping 6 foot, 1 inch, 200-pounder, was dismissed by a 4 to 3 vote of the Hamilton City council two months ago. His 24 year career has been exclusively to management of cities.

"The ouster was interpreted as 'due to drastic change in political alignment' in the Ohio city of 50,000 population.

"Buechner took the job in November 1946 with a flat statement that he opposed organized vice, Hamilton observers report.

"Councilmen elected last fall, however, opposed his policies and finally ousted him in May. A movement to recall the four men who ousted him is now underway, it is reported.

"Among major projects furthered by Buechner during his Hamilton administration were a $2,500,000 bond issue for development of civic projects and construction of a new $500,000 electric plant.

"He was paid $11,000 a year including a 10 per cent cost of living bonus. That is $500 a year more than George T. Gundry was paid in Flint before his ouster here June 3.

"Buechner is married and has one son. A former resident of Michigan he was manager of Superior, Wis., for seven years and also has been manager of several other cities. He has been identified with no political party.

"Buechner, one of the six men who have formally applied for the manager's post here is the only one to be called in for an interview."

Briefly Told

Townsend Meeting—A regular Townsend meeting will be held on Tuesday evening at 7:30 o'clock in the City Hall.

• • •

Brotherhood — Robert Vietzke will be host to members of the Brotherhood of the First Lutheran church Tuesday night at his home at Rapid River. There will be entertainment and refreshments will be served.

• • •

Midweek Service — Midweek services will be held Wednesday evening at 7:30 o'clock in the Mission Covenant church.

• • •

Legion Meeting — A regular meeting of the local Legion post is scheduled for Monday evening at 8 o'clock at which time reports on the annual convention held at Ishpeming over the weekend are to be presented.

Group At Baptist Junior Youth Camp

A group of local youths numbering eleven will attend a Bible camp known as Camp Bird, located near Crivitz, Wis., and conducted under the auspices of the Baptist Conference of Upper Michigan.

In the group are Maxine Smith, Charlene Nelson, Verle Rae Slagstad, Virgiline Johnson, Carol Doremire, Esther Olson, Raymond Johnson, Ronald Stephenson, James Greenlund, Oral Thompson jr., Karen Nord and Joyce Smith.

This is the Junior Youth camp and will be presided over as dean by the Rev. Frank May of Marquette.

The group will be transported to the camp by Rev. Bertil Friberg and Louis Burch.

Members of the First Baptist congregation have assisted a number of the youths in attending the camp.

Next week the Young Peoples' camp will be held.

Mr. and Mrs. Ed Strom have returned from a five weeks' trip to California. While away they visited Mr. Strom's brother, Ewald, at San Jose; Hector Berglund at Redwood City, Raymond Nelson at Berkely and Hilding Martinson at Oakland as well as other friends.

DAY CAMP WAS POPULAR SPOT

Annual Outing Ends With Program For Parents

The annual Day Camp of the Girl Scout held the past two weeks at Bunker Hill near South Gladstone came to an end last weekend.

The camp has again been a popular spot. Sixty-three children attended the camp the first week and a full enrollment of 72 marked the second week.

Campcraft and nature study were held daily.

On the final day the children had a council fire and presented a program to which parents were invited. Some of the work done in camp was demonstrated and the children were seen and heard in skits and songs which were highly enjoyable.

Mrs. Helen Berg, Marion, Ind., a certified Girl Scout camp director, was in charge of the camp assisted by a group of aides from Escanaba and Gladstone. Mrs. Berg told the assembly she had enjoyed working with the children and had had excellent cooperation from the camp staff. One thing she said she was certain of and that was that her 1949 vacation would be spent in this area.

The camp was sponsored by Girl Scout councils of Gladstone and Escanaba.

Social

Sharon's Party

Sharon Strong, entertained a group of friends and playmates on Saturday afternoon, at the home of her parents, Trooper and Mrs. George Strong. The occasion being her fifth birthday anniversary. The afternoon was spent in playing games and luncheon was served out of doors, and a prettily decorated birthday cake centered the table. Sharon received many nice gifts in honor of the event.

Those present were, Christine and Patsy Meyer, Kay Weingartner, Margaret Clark, Martha and Kristin Mathison, Mary and Billy Noreus, Cloquet, Minn., Karen Hult, Michael Hutchinson, Joe Svoke, jr., Marijean Maki and Michael Kelly.

• • •

Rodney's Party

Little Rodney Chapla was the honored guest at a birthday party arranged by his mother and held at the home of his grandparents, Mr. and Mrs. David Page, 1112 Wisconsin avenue on Friday afternoon. He was three years old on that day. The afternoon was spent in playing games and prizes were awarded to Diane Peterson, Bonnie Lu Sirola and Ruth Ann Sidmark. Lunch was served and a large, prettily decorated cake with lighted candles centered the table. Each little guest attending was presented with a favor. Rodney received many nice gifts in remembrance of the occasion. Pictures were taken of the group.

Those attending were, Julie Kay Stowe and her mother, Mrs. Rex Stowe, Mrs. Emil Sirola and Bonnie Lu, Mrs. James Peterson and Diane, Mrs. Leo Weingartner and Kay Lynn, Mrs. Ray Phillips and sons, Billy, Dickie and Raymond, Mrs. Jos. Gasperich and daughters Betty Jo and Barbara, Mrs. Betty Farvour and daughter Alana Sue, Mrs. Carl Hillman, Mrs. Ray Tordeur and Ramon, Mrs. Rudy Sidmark and Ruth Ann, Mrs. Glen Baldwin and Jeannie.

Two lovely bouquets of cut flowers were brought in by Mrs. Allan Gillis and Mrs. Robert Rogers, neighbors.

Eleven Attending Senior Institute At Lake Michigamme

Those attending the Senior Institute from the Memorial Methodist church being held this week at Lake Michigamme are, Joe and Jack Sutter, Terry Ensign, Pat Fisher, Allan Seubert, Gretchen Hult, Margaret Cowell, Mary Lou Ward, Pat Miller, Dallas Wixom and Darl Tang.

Rev. Ivan Gonser of Ironwood, Mich., former pastor at the Methodist church here will be the Dean up there this week.

The group were driven to camp by Dr. and Mrs. O. S. Hult, Mr. and Mrs. Dudley Ensign and Mrs. W. C Miller

RIALTO
TONIGHT & TUESDAY
2 Smash HiTS
HIT NO. 1
HUMPHREY BOGART
TREASURE OF SIERRA MADRE
WALTER HUSTON - TIM HOLT - BRUCE BENNETT
Shown at 8:50 p. m. ONLY
HIT NO. 2
Franchot TONE · Janet BLAIR in
I LOVE TROUBLE
Shown at 7:00 p. m. ONLY
ADDED
Rialto Current News Events
Admission .. 12c—32c—40c

-:- Munising News

Phone 605-W

Candidates File For Public Offices

Munising — Candidates for Republican and Democratic party nominations in the fall primary election have until Tuesday afternoon to file nominating petitions, John P. Carr, county clerk, has announced. Non-partisan candidates (for judge of probate) have until next month.

So far petitions have been circulated by Reynold Miron, Russell Boogren and George Thayer for the Democratic nomination for sheriff. Arthur Moote, Republican, incumbent, will seek reelection.

On Saturday Carr, county clerk and register of deeds, and Mrs. Virginia Alexander, county treasurer, still had no opposition on either ticket. Both are candidates for reelection.

MUNISING BRIEFS

A special meeting of the F. and A. M. lodge will be held at 7:30 Tuesday evening in the Masonic hall. The E. A. degree will be conferred.

Donald Madigan has returned to Chicago after visiting his parents, Mr. and Mrs. Madigan.

Kemp H. Brown visited in Grand Marais this weekend.

Mr. and Mrs. Arnold Kallio, of Chatham, are the parents of a son, born July 15 in St. Luke's hospital, Marquette.

Mr. and Mrs. West Payne and Mr. and Mrs. George Brat, of Detroit, are guests at the home of Mrs. J. A. Vizena.

Emil Johnson is visiting in Lower Michigan and Canada for two weeks.

Kale, first known in Europe, has been cultivated for several thousand years.

SAWYERS WANTED

$4.00 per thousand or 3¼ cent length foot

SELECTIVE LOGGING

DEERTON, MICH.

Nick Sigan.

FROZEN FOODS
FRUITS FOR HOME CANNING!

Blueberries	30 lb	$8.95
Boysenberries	30 lb	$7.95
Sturgeon Bay Cherries	30 lb	$6.90
Sturgeon Bay Cherries	15 lb	$3.80
Sliced Peaches	30 lb	$4.98
Crushed Pineapple	30 lb	$7.70
Whole Strawberries	30 lb	$11.90
Sliced Strawberries	10 lb	$4.50
Red Raspberries	30 lb	$10.15

(All Sweetened)

FRANK'S MARKET
Phone 2881 — We Deliver

Captain Easy By Turner

Boots And Her Buddies By Martin

Seerey Joins Hall Of Fame With Four Homers One Game

56-Foot Detroit Cutter Wins Race To Mackinac Isle

Mackinac Island, July 19 (AP) — The 56-foot Detroit cutter Blitzen won the cruising Class A title in the 24th annual Port Huron-Mackinac Island Yacht race today, thanks to a handicap that enabled her to beat the Escapade, first boat across the line.

Winners in the racing class and cruising Class B have not yet been announced.

It marked the second straight year that the Escapade, a 72-foot yawl owned by Wendell Anderson of Detroit was the first boat to complete the 242-mile inland water sailing classic.

The Escapade, scratch boat in cruising Class A, went over the finish line at 10:03 EDT Sunday night, with the Royono and Josephine III crossing within half an hour. The Blitzen was the fourth boat to finish, crossing in at 11:46 p. m. (EDT.)

The Blitzen's elapsed time was 33 hours, 16 minutes and 22 seconds, with her time allowance of 2:4:42, it gave her a corrected time of 31:11:40.

The scratch boat Escapade raced over the course in 31:33:45.

A near disaster marred the race Sunday afternoon as the 72-foot sloop Nyala, one of the pre-race favorites, snapped her 98-foot mainmast while running with a full set of canvas in heavy winds.

The Coast Guard icebreaker Mackinaw and a Coast Guard amphibian plane responded to the Nyala's distress call, but the disabled ship quickly reported her injuries were not as serious as first believed.

Skipper Bob Schleman and his crew escaped unhurt.

BASEBALL

AMERICAN LEAGUE

	W.	L.	Pct.
Cleveland	49	30	.620
Philadelphia	52	35	.593
New York	47	34	.580
Boston	44	36	.550
Detroit	41	41	.500
Washington	35	46	.432
St. Louis	29	49	.372
Chicago	26	51	.338

Sunday's Results

Cleveland 2-6, Washington 1-4, (2nd game 12 innings).

Detroit 5-4, New York 3-12, (2nd game 6¼ innings).

Chicago 12-1, Philadelphia 11-6, (1st game 11 innings; 2nd 5 innings).

Boston 12-7, St. Louis 5-6.

Saturday's Results

New York 4, St. Louis 0.

Philadelphia 5, Cleveland 0.

Detroit 2, Boston 1.

Chicago 9, Washington 7.

Today's Games

Detroit at New York (night)—Trout (9-10) vs. Hiller (3-1).

St. Louis at Boston (night)—Sanford (7-9) vs. Parnell (5-5).

Chicago at Philadelphia (2-twi-night)—Wight (5-8) and Grove (2-8) vs. Fowler (8-2) and Marchildon (6-7).

Cleveland at Washington (night) —Gromek (3-1) vs. Thompson

Tomorrow's Schedule

(2-1).

Cleveland at Washington night.

Chicago at Philadelphia, night.

Detroit at New York.

St. Louis at Boston.

NATIONAL LEAGUE

	W.	L.	Pct.
Boston	50	32	.610
Brooklyn	40	38	.513
St. Louis	41	39	.513
Pittsburgh	40	39	.506
New York	39	39	.500
Philadelphia	39	44	.470
Cincinnati	38	45	.458
Chicago	35	46	.432

Sunday's Results

St. Louis 6-4, Brooklyn 3-13, (1st game 11 innings).

Boston 10-3, Pittsburgh 2-1.

Cincinnati 3-2, New York 0-8.

Chicago 3-4, Philadelphia 2-6.

Saturday's Results

Brooklyn 8-10, Cincinnati 4-4.

Philadelphia 11, St. Louis 10.

New York 6, Pittsburgh 5.

Chicago 4, Boston 1.

Today's Games

Boston at Pittsburgh (night)—Sain (12-6) vs. Sewell (4-3).

New York at Cincinnati—Jansen (10-5) vs. Peterson (2-8).

Philadelphia at Chicago—Leonard (8-8) vs. Lade (0-0).

Brooklyn at St. Louis—Barney (5-5) vs. Pollet (6-4).

Tomorrow's Schedule

New York at St. Louis, night.

Philadelphia at Pittsburgh, night.

Brooklyn at Chicago.

Boston at Cincinnati.

AMERICAN ASSOCIATION

	W.	L.	PPct.
Indianapolis	61	36	.629
Milwaukee	58	36	.617
Columbus	53	43	.552
St. Paul	50	44	.532
Minneapolis	48	45	.516
Kansas City	36	55	.396
Toledo	39	60	.394
Louisville	36	62	.367

Sunday's Results

Louisville 11-2, Minneapolis 15-4.

Toledo 4-2, Milwaukee 5-3.

Indianapolis 6-3, Kansas City 2-4 (2nd game 12 innings).

Columbus 12-4, St. Paul 0-2.

Saturday's Results

Indianapolis 14, Kansas City 6.

Toledo 2, Milwaukee 1.

Louisville 7, St. Paul 0.

BARK RIVER '9' BOWS TO FELCH

First Half Title Game Set For Wednesday

Bark River, July 19—Bark River dropped out of its strong contending position in the Tri-County Baseball league race by losing a 10-9 encounter to Felch here yesterday but the home nine is set to go all out to capture the first half championship here Wednesday night.

Victor over Norway in the opening playoff game last Wednesday, Bark River hopes to saw up the first half title Wednesday against Perronville. Perronville and Bark River fans are working themselves up to a fever pitch for this important clash. They are reported to be wagering everything from money and marbles to poultry.

In yesterday's battle, Felch came from behind to nip Bark River. The Barks had a 9-4 lead going into the eighth inning. Felch scored four in the eighth and pushed across the tying and winning runs in the top of the ninth. Eight Bark River errors helped matters. E. Mattson, Felch, got three for five, and G. Johnson of Bark River collected two for three.

Felch	AB	R	H	O	A	E
C. Timmer, lf	4	2	1	4	0	0
B. Mattson, c	6	1	2	8	0	0
W. LaLonde, 3b-p	6	1	2	0	1	0
W. Anderson, 2b-3b	5	1	1	2	1	0
E. Mattson, rf	5	2	3	2	1	0
G. Johnson, 1b	5	1	2	9	0	0
R. Solberg, ss	5	0	0	1	4	2
R. Timmer, cf	5	1	0	2	0	0
J. Kazianka, p	4	0	2	0	1	0
Isaacson, p	0	0	0	0	0	0
Wickman, 3b-2b	0	0	0	0	0	0
x—Simonson	0	1	0	0	0	0
Totals	45	10	13	27	7	2

x—Walked for Wickman in 9th.

Bark River	AB	R	H	O	A	E
C. Johnson, 2b	3	3	2	2	1	1
E. Mahnke, lf-c	4	3	1	3	0	0
C. Kleiman, 1b	5	0	2	10	0	0
H. Kleiman, 3b	5	0	1	3	3	1
B. Kleiman, p	4	0	1	0	0	0
Brayak, p-lf	0	0	0	0	0	0
L. Olson, lf-p	5	1	2	2	0	0
L. Knauf, c	3	0	0	5	1	1
F. Salvage, rf	2	0	0	0	0	0
J. Sundquist, ss	2	0	0	1	3	4
R. Douglas, ss	2	1	1	0	1	1
L. Derocher	4	1	2	3	0	0
z—A. Johnson	1	0	0	0	0	0
Totals	40	9	12	27	10	8

z—Batted for Brayak in 9th.

		R	H	E
Felch	000 004 042	10	13	2
Bark River	201 114 000	9	12	8

Two-base hits—W. LaLonde 2, C. Kleiman, L. Olson, G. Johnson. Home runs—E. Mahnke, W. Anderson. Bases on balls—Off Kleiman 0, Brayak 3, Kazianka 1, Isaacson 3. Hit by pitcher—By LaLonde (Douglas). Struck out—By Kleiman 5, Brayak 1, Kazianka 5, LaLonde 3. Wild pitches—Isaacson 3. Passed balls—B. Mattson 1. Winning pitcher — LaLonde. Losing pitcher — Brayak.

PERRONVILLE STOPS VULCAN BY 6 TO 1

Vulcan, July 19 — Perronville has served notice on Bark River that it will be no small factor to contend with in the Tri County first half championship battle in Bark River Wednesday evening.

They did this by spanking Vulcan soundly, 6-1, here yesterday afternoon. Clarence Bartosz, Perronville pitcher, struck out no less than 13 batters and limited the Vulcanites to only three safeties. K. Johnson, Perronville, helped out by getting three hits in five times at bat. Larson, Vulcan, got two for three.

		R	H	E
Perronville	310 020 000	6	10	4
Vulcan	000 010 000	1	3	7

Bartosz and Shiverski; Larson and Maraska, L. Pelatier.

Weekend Sports

Toledo, (AP) — Heavyweight Champ Joe Louis finished eighth Sunday in the amateur division of the Negro Midwest Golf tournament here. A. Woodward of Detroit won the amateur A-flight with a 219.

Owosso, (AP)—Nick Lazaarro, 35, a Saginaw racing driver, died Saturday of injuries sustained Wednesday in a seven-car pileup during a stock car race at the Owosso speedway. Joseph Quinn, 34, of Saginaw was killed in the crash.

Kalamazoo, (AP)—Danny Arena piloted the speedboat Such Crust to victory in the Percy Jones hospital regatta at Gull Lake Saturday. Guy Lombardo, who won the first two heats of the three heat event, was disqualified when his engine wouldn't start in the third heat. Lombardo set a new American record of 81.203 miles per hour in the first heat.

GHEZZI IS WINNER

Pittsburgh, July 19. (AP)—Vic Ghezzi, the big, good-natured golf pro from Englewood, N. J., won the Dapper Dan invitational golf tournament yesterday—a tournament he very nearly passed up. Ghezzi turned in a 69 for his fourth consecutive sub-par round to pocket first prize money of $2,600 with a 17-below par total of 271.

'PANCHO' WINS

Chicago, July 19. (AP)—Richard "Pancho" Gonzales of Los Angeles, one of the newest stars from California, the incubator of tennis champions, won his first major title yesterday—the national clay courts championship.

CENTRAL LEAGUE

	W.	L.	Pct.
Flint	51	25	.675
Dayton	44	33	.571
Muskegon	41	33	.554
Fort Wayne	33	41	.446
Grand Rapids	30	47	.389
Saginaw	29	49	.372

Chisox Outfielder Helps Beat A's By 12-11 In 11 Frames

By JOE REICHLER
Associated Press Sports Writer

James Patrick Seerey of the Chicago White Sox has clouted his way into major league baseball's homerun record book alongside such illustrious sluggers as Lou Gehrig, Ed Delananty, Bobby Lowe and Chuck Klein.

The barrel-chested outfielder slammed four home runs in one game yesterday to become the fifth big leaguer to achieve the feat.

This one-man slugging rampage overshadowed other important Sunday results such as Cleveland's sweep of a doubleheader from Washington 2-1 and 6-4, to increase the Indians' first place lead in the American league to a game and a half; and the Boston Braves' two triumphs over Pittsburgh, 10-2 and 3-1, which gave them an eight-game bulge in the National league pennant race.

Seerey belted his four home runs in an 11-inning game in which the White Sox defeated the Philadelphia Athletics, 12-11, in the first game of a doubleheader. The A's captured the second game 6-1 with the Sunday 7 p. m. curfew halting proceedings after five innings.

Lowe, Delahanty and Gehrig hit their home runs in nine inning games. Klein cracked his four in 10 innings. Gehrig was the only other American leaguer to accomplish the feat.

Three of Seerey's circuit clouts came in successive innings — the fourth, fifth and sixth. The fourth snapped an 11-11 tie in the 11th.

The Braves are threatening to make a shambles of the National league pennant race, enjoying an eight game lead over the Brooklyn Dodgers and St. Louis Cardinals, their nearest pursuers.

Nelson Potter and Jeff Health, two former American leaguers, combined to lead the Braves to victory over the pirates in the opener. Potter, the crafty righthander, spaced seven hits for his first National league victory in his initial state. Heath clouted a grand slam homer to spark a five-run first innings against Elmer Riddle. Rookie righthander Vern Bickford bested Russ Meyer in the afterpiece.

Ralph Kiner spoiled Bickford's shut out bid with a home run, his 26th of the season and the 100th of his career.

Cleveland nosed out Washington twice twice to gain a full game on the second place Athletics and their third place Yankees. Gene Bearden was credited with his eighth victory in the ovener, although he needed help from Russ Christopher in the ninth when the senators got their only run and had the tying and winning runs on the bases.

The nats took an early 3-0 lead on Bob Feller who pitched the first five innings of the second game, but the Indians came back to win by scoring two runs in the 12th.

The fourth place Boston Red Sox moved within two and a half games of the Yankees by sweeping both ends of a doubleheader from the St. Louis Browns, 12-5 and 7-6.

The Dodgers and Cardinals divided a doubleheader before 32,761 fans, the largest crowd of the season in St. Louis. A home run by Terry Moore with two mates aboard in the 11th inning sent the Cards to a 6-3 victory in the opener. The Dodgers crushed the Cards, 13-4, in the second game. The split left the two clubs in a deadlock for second place, but shoved them both ahead of the Pirates, who dropped from second to fourth, a half-game ahead of the New York Giants.

The Gients fought back back to gain a split with the Reds in Cincinnati, living the opener, 3-0, but coming back to win the nightcap, 8-2.

The giants collected 12 hits in the second game to help Clint Hartung gain his fifth victory.

Sports Mirror

Today A Year Ago — Stymie won $100,000 Empire City International gold cup race, netting $73,000 to boost earnings to $678,510 and pass Assault in world's money-winning list. Natchez second, Assault, third.

Three Years Ago — Umpire George Magerkurth struck baseball fan at Crosley Field, Cincinnati, for "riding" him during Reds-Boston Braves game.

Five Years Ago — Beau Jack knocked out Johnny Hutchinson in sixth round of Boston bout.

Ten Years Ago—Cleveland with Mel Harder pitching, beat New York, 5-3, at stadium to end champions' seven-game winning streak and put Indians one-half game from American league lead.

Isabella

Mr. and Mrs. Leo Plas returned today to Chicago after visiting with Mr. and Mrs. Omar Groleau of St. Jacques.

Mr. and Mrs. Alfred Clement of St. Jacques left this morning to visit with friends in Chicago.

Classified Ads cost little but do a big job.

Evers' Grand Slam Home Run Wins For Tiges, 5-4, But Yanks Cop Nightcap

New York, July 19 (AP)—The Detroit Tigers enjoyed themselves for two hours and 26 minutes yesterday at Yankee Stadium.

That was the time it took to play the first game of a double-header, and Hoot Evers made it pleasant for the Detroiters by hitting a grand slam homer to give them a 5 to 4 win over the Yankees.

But from then on their afternoon was dismal.

The Yankees broke out with a six-run splurge in the first inning of the nightcap and had a 12 to 4 lead when the game was called in the last of the seventh because of darkness.

Freddie Hitchinson was the victim of the Yankee uprising, as he was able to get only two men out in the first inning before being retired to the showers. The New Yorkers clubbed him for six hits in his brief workout before Stubby Overmire took over.

Yogi Berra hit a two-run homer in the second off Overmire to make it an 8-0 game.

The Tigers broke into the scoring with two runs in the fourth on a pass to Lake, a double by Jimmy Outlaw, a long fly and an infield out.

The Yankees came up with six hits in the fifth inning to push over four more runs.

The Detroiters got two more hits on four walks and George Vico's hit in the sixth.

Tommy Byrne, who was officially the Yankee winning pitcher, had to be lifted during that sixth inning as he gave up his 10th walk of the abbreviated game. He was so wild that he was lifted, even though leading 12 to 4 at the time.

The first game saw Harold Newhouser pitch a neat six-hitter to nail down his 14th win of the season and his fifth in a row. He has lost six.

Hal needed help from Art Houtteman in the eighth when the heat got to him and led Steve O'Neill to take him out of the ball game.

For Detroit the win was doubly sweet for it was the Tigers' first win over Yankee Pitcher Vic Raschi, who holds three decisions over them this season.

Evers and Raschi were teammates in that All-Star encounter, but yesterday was a different story.

As Evers strode up to the plate with three on base in the big fifth, the Yankees went into a huddle to figure out how to pitch to him.

Whatever their decision, it was a wrong one.

Evers blasted the first pitched ball far into the left field stands for his seventh of the season and his first grand slam homer of the year.

It gave Newhouser a 5 to 3 lead and he guarded it jealously the rest of the way, with an assist from Houtteman.

Paul "Dizzy" Trout (9-10) and Frank Hiller (3-1) will clash in the third game of the series under arclights tonight.

O. K. For Starter!

(First Game)

Detroit	AB	R	H	O	A
Lipon, ss	5	1	2	0	2
Mayo, 2b	5	1	1	1	3
Kell, 3b	4	1	2	0	2
Wertz, lf	3	1	1	5	2
Evers, cf	4	1	1	2	0
Mullin, rf	3	0	1	2	0
Vico, 1b	4	0	0	10	0
Wagner, c	4	0	1	5	0
Newhouser, p	4	0	0	1	1
Houtteman, p	0	0	0	1	0
Totals	36	5	9	27	10

New York	AB	R	H	O	A
Stirnweiss, 2b	3	0	0	2	5
Henrich, lf	4	1	2	5	0
Berra, rf	4	0	1	1	0
Di Maggio, cf	3	0	0	2	0
Johnson, 3b	4	0	1	2	1
Souchock, 1b	3	1	0	7	1
McQuinn, 1b	1	0	0	0	0
Niarhos, c	3	1	0	5	0
c—Brown	1	0	0	0	0
Rizzuto, ss	4	0	0	2	1
Raschi, p	0	0	0	1	0
a—Lollar	1	0	1	0	0
b—Reynolds	0	0	0	0	0
Page, p	1	0	1	0	0
d—Mapes	1	0	0	0	0
Totals	33	3	6	27	8

a—Singled for Raschi in 5th.
b—Ran for Lollar in 5th.
c—Grounded out for Niarhos in 9th.
d—Grounded out for Page in 9th.

Detroit	001 040 000	5
New York	120 000 000	3

Errors—Mayo, Vico. Runs batted in—Berra, Stirnweiss, Henrich, Wertz, Evers 4. Three-base hits—Henrich, Page. Home run—Evers. Double play—Wertz, Kell and Vico. Left on bases—Detroit 9, New York 6. Bases on balls—Off Raschi 3, Newhouser 3, Page 2. Strikeouts—By Raschi 1, Newhouser 4, Page 3. Hits—Off Raschi, 7 in 5 innings; Page, 2 in 4; Newhouser, 6 in 7⅓; Houtteman, 0 in 1⅔. Winning pitcher—Newhouser. (Losing pitcher—Raschi. Umpires—Summers, Jones, McKinley and Stevens. Time—2:26.

(Second Game)

		R	H	E
Detroit	000 202 0	4	5	2
New York	620 040 x	12	15	0

Hutchinson, Overmire, Gray and Swift; Byrne, Dres and Berra.

COOKS SPANKS ROCK, 20 TO 3

1947 Champions Still Potent In '48 Race

Cooks, July 19—Don't count Cooks out of the 1948 Bay de Noc Baseball league championship race!

The 1947 champions, treated with disrespect on a couple of occasions this season, yesterday piled up a 20-3 count on Rock. Meanwhile, Hurler Johnson limited Rock to four singles.

L. Carley, shortstop, got three for four, and H. Carley, second base, and Tripps, leftfield, each got four for six. All in all, Cooks blasted out 19 hits.

Summary:

Rock	AB	R	H
Carlson, 2b	4	2	1
Maki, ss	5	0	0
Jokela, 3b	4	0	0
Ellman, rf	2	0	0
Sayen, cf	3	0	2
Kliefer, 1b	3	0	0
Kinekas, 1b	3	0	0
Norden, c	1	1	0
Lampinen, p	4	0	0
F. Kliefer, rf	2	0	0
Campbell, c	3	0	1
Totals	34	3	4

Cooks	AB	R	H
Swagart, c	4	2	1
Hartman, cf	4	2	1
L. Carley, ss	4	2	3
H. Carley, 2b	6	2	4
B. Lund, 1b	4	1	1
R. Lund, 3b	5	1	2
Ranguette, rf	3	1	0
Tripps, lf	6	4	4
Johnson, p	5	4	2
L. Lund, cf	1	0	0
G. Swaga, ss	0	0	0
Popour, 1b	0	0	0
Middaugh, rf	1	1	1
Totals	43	20	19

		R	H	E
Rock	120 000 000	3	4	0
Cooks	344 241 02x	20	19	0

NAHMA SHUTS OUT LITTLE LAKE, 8-0

Nahma, July 19 —Nahma stayed one jump ahead of Cooks in the 1948 Bay de Noc title chase by blanking Little Lake, 8-0, on 12 hits here yesterday afternoon. Little Lake was limited to four hits, but Charlie Camps, Cooks hurler, ran into a streak of wildness—something unusual for him —and was relieved by Paul.

Heavy work with the stick was done by Tebo, secondbase, three for five, and John Zimmerman and Beauchamp, each two for four..

Summary:

Little Lake	AB	R	H
LaChance, 3b	3	0	1
Roos, ss	4	0	0
Faguerburg, c	4	0	0
Johnson, 1b-p	3	0	1
L. Suardini, 2b	4	0	0
R. Gauthier, cf	4	0	1
R. Suardini, lf	4	0	1
Wittler, rf	2	0	0
B. Gauthier, 1b-p	2	0	0
Totals	29	0	4

Nahma	AB	R	H
J. Zimmerman, rf	4	2	2
Mercier, rf	1	0	0
Beauchamp, cf	4	0	2
Olmsted, ss	5	1	1
E. Zimmerman, 1b	5	2	1
Camps, p-1b	5	0	0
Tebo, 2b	5	1	3
Ritter, c	3	0	1
Paul, p	1	0	0
Newhouse, 3b-c	4	1	1
Schafer, lf	4	1	1
Totals	38	8	12

		R	H
Little Lake	000 000 000	0	4
Nahma	031 112 00x	8	12

RIVER BOYS WIN

Rapid River, July 19—Rapid River's "new deal" baseball team won its first game in the Bay de Noc league with a 7-5 victory over Rapid River yesterday. The game was marred by a walkout, however. Fayette walked off the field in the first of the sixth when a Fayette protest of an umpire's decision was disallowed. Bob Putvin led Rapid River with two for two. Pizzala had three for three for Fayette. Glenn Putvin was the winning hurler.

Baseball Stars Of Yesterday

Batting—Pat Seerey, White Sox—clouted four home runs to lead the Chicago White Sox to an 11-inning 12-11 victory over the Philadelphia Athletics in the first game of a double header. His fourth circuit clout broke up the game in the 11th.

Pitching—Ken Raffensberger, Reds—followed up his one-hit shutout over the St. Louis Cardinals last Sunday by shutting out the New York Giants on eight hits 3-0 in the first game of a double header.

Communism Not Yet Crushed In Greece

New York, July 19 (AP) — America's new envoy to Greece says there "is still much to do" in defeating Communists in Greece.

The ambassador, Dr. Henry F. Grady, who left last night by plane to succeed Dwight Griswold as chief of the American mission for aid to Greece in addition to his diplomatic duties, added: "We are doing everything we can to help the Greek army."

He said he hopes the defeat of Communism in Greece "can be accomplished quickly."

Park Falls, Wis., Mentor Named to U. P. All-Star Post

Negaunee, July 19—John MacDonald, Park Falls, Wis., high school coach, has been named assistant coach of the North squad for the annual North-South All-Star football game here Aug. 14.

MacDonald was named to the position by Harry T. Conley, Superior, Wis., coach selected to head the North coaching staff.

The assistant coach has built strong grid machines at Park Falls and his ability has brought him the respect of all Wisconsin coaches. He is recreation director in Park Falls this summer. Michigan graduate.

CHATHAM TRIMS ESCANABA CUBS

Chatham, July 19—The Escanaba Legion Cubs took a shellacking at the hands of Tri County Baseball league leading Chatham nine here yesterday afternoon. The score was 14 to 1. Irving Matthews and Jack Christie shared pitching duties for the Cubs.

Frigard, third baseman, got three for four for the victors. Gerald Harris, Cub second sacker, got a three base hit. Salminen struck out 12 and gave up only four hits while his mates were collecting 13 off Matthews and Christie.

Summary:

Escanaba	AB	R	H
Olson, ss	3	0	0
Aiken, 3b	4	0	0
Harris, 2b	3	1	1
Barron, lf	3	0	1
Sedenquist, c	4	0	0
Marsicek, cf	4	0	1
Johnson, 1b	3	0	0
Prokos, rf	2	0	0
Matthews, p	1	0	0
Christie, p	2	0	0
Menard, rf	1	0	1
Totals	35	1	4

Chatham	AB	R	H
B. Kallio, 2b	5	3	2
Niemi, c	5	3	2
H. Kallio, lf	3	1	1
Salminen, p	5	0	1
Haapala, ss	5	0	1
Heribacka, 1b	5	0	0
Frigard, 3b	4	2	3
Pelkki, rf	3	2	1
Hill, cf	3	3	1
Foubert, rf	1	0	0
Goodman, cf	1	0	0
Totals	40	14	13

		R	H	E
Escanaba	000 100 000	1	4	4
Chatham	151 043-00x	14	13	0

Two-base hits—Haapala. Three-base hits—Harris. Sacrifice hits—B. Kallio. Double plays—B. Kallio, Haapala and Heribacka. Struck out—By Salminen 12, Matthews 8. Wild pitches—Salminen.

ROCK JUNIORS WIN

Rock, July 19—Rock defeated Gladstone, 8-6, in a Tri County Junior Baseball league tilt here yesterday. LeClaire got two for two for Gladstone.

		R	H	E
Gladstone	030 001 011	6	5	7
Rock	013 022 00x	8	8	5

Pete Sarasin, LaLonde and Dick Stade; Hallonen and Valeen.

Fun Night Planned At Gladstone Club

Gladstone, July 19—Something new has been planned for the Gladstone Golf club Wednesday evening.

A fun night has been planned, featuring Arthur F. Briese, of Hot Springs, Ark., who bills himself as a humorist, writer and public relations counselor. He will speak on the subject of 'Skullduggery at the Old Crossroads" and other subjects.

Dinner will be served at 7. Reservations may be made at the Chamber of Commerce, telephone 92811.

Gould City

Gould City, Mich.—Mr. and Mrs. Loren McLean have returned to their home near Gould City. Mrs. McLean is recovering from surgery performed in the Petoskey hospital recently. Mr. McLean injured his hip in a fall and has been disabled the past two weeks.

Harry Robinson of Ionia was a guest for several days at the Harry Salter jr. home. The men were army buddies.

Mr. and Mrs. Orville Leveille and Joseph Leveille arrived at their homes here Monday after a two-months visit with their brother Willis in Massachusetts.

Mr. and Mrs. L. P. Halla of Minneapolis are spending a two-weeks vacation at the home of the latter's brother, Fred Doepke.

Ensign

Mrs. Felix Cayemburg of Ensign left today for Green Bay to attend a family reunion there.

Edward IV of England owned and used about 300 pairs of gloves a year.

BEST for BASS

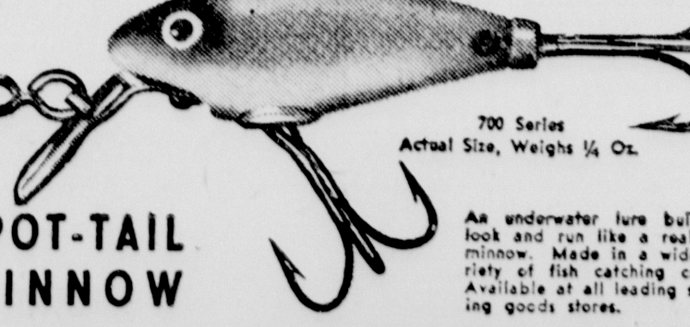

SPOT-TAIL MINNOW

An underwater lure built to look and run like a real live minnow. Made in a wide variety of fish catching colors. Available at all leading sporting goods stores.

If your dealer won't supply, order direct and shipment will be made promptly—$1.25 each, postpaid—Made by

WOOD MANUFACTURING COMPANY
"Makers of the World Famous Dipsy Doodle"
EL DORADO ARKANSAS

Twin Win For 'Stique; Cards Wallop Chatham; Red Birds Trim Seney

Manistique, July 19—'Twas a gala day for Manistique baseball fans!

In the opening game of a doubleheader here yesterday afternoon, the Manistique Red Birds defeated Seney, 9-3, in a Central U. P. league tilt, and in the nightcap, the Manistique Cardinals swarmed all over Chathams, 15-6, in a Rainbow game.

The opener was limited to five innings because of the late arrival of the Seney team, but it was just as well.

The second one could have been abbreviated, too, although Chatham made a determined bid to close up the big gap.

Trailing by 14-0 going into the seventh, Chatham counted three times in each of the seventh and eight frames to make the score look at least respectable. Rhoads batted in four runs. Lesica and Danko each drove in three.

Summary:

Chatham	AB	R	H
J. Brisson, cf	3	1	1
B. Kallio, 2b	3	1	0
L. Latvala, lf	4	1	3
J. Kangas, ss	5	0	1
L. Carr, 3b	5	0	0
A. Pelkki, c	5	1	1
L. Lammi, 1b	4	0	0
B. Johnson, p-lf	3	1	1
Jokopii, rf	3	1	0
Totals	35	6	7

Manistique	AB	R	H
Martin, 2b	5	0	0
McGregor, p	4	3	2
Ross, ss	3	4	2
Lesica, rf	5	1	1
Rhoads, 3b	5	2	2
O'Neil, c	5	1	1
Eckdahl, cf	4	2	1
Larson, lf	4	2	3
Danko, 1b	4	0	2
Totals	39	15	14

		R	H	E
Chatham	000 000 330	6	7	4
Manistique	650 003 01x	15	14	4

Runs batted in—Rhoads 4, Lesica 3, Danko 3, O'Neil 2, Ekdahl, Larson. Two-base hits—O'Neil, Larson, J. Brisson. Three-base hit—Larson. Double plays—Rhoads, Martin, Danko.. Left on bases—Chatham 9, Manistique 4. Bases on balls—Off Johnson 1, Latvala 3, McGregor 4. Struck out—By Latvala 4, McGregor 5.

HOUGHTON NINE TIPS CUBS IN U. P. MEET

Ishpeming, July 19.—With its sensational performer, Rusty Hiltanen, hurling one-hit ball, collecting two hits and scoring the first run, Houghton easily defeated the Escanaba Cubs, 5-0, to win the Upper Peninsula American Legion junior baseball championship. The game was a feature of the U. P. Legion convention here Saturday afternoon. Hiltanen struck out 15 men, eight of the first nine who faced him.

SOFTBALL

Tonight's Schedule

Memorial Field, 6 p. m.—Northtown Sluggers vs. Pepsi Cola; 7:30—Northland Stores vs. Boilermakers; 8:45—Paper Mill vs. Nu-Way Cleaners.

Royce — Taverns vs. People's Bar; Webster — Harnischfeger vs. Clairmont's; Dock — Escanaba Township vs. K-C.

No. 28 For Taverns

Taverns ran their number of wins this season to 28 when they blanked Iron Mountain Squinch's Bar, 6-0, at Memorial last night. Squinch's substituted for Negaunee Ted Shells who could not be here because of the Legion convention in Ishpeming. The Taverns now have played 30 consecutive innings without being scored on. Job Anderson gave up only five hits and struck out 10. He was the big man at bat also with a single and double to show for his efforts.

The Taverns will play a benefit game Aug. 1 with the Paper Mills for "Scoops" McDonald, who injured his ankle in a game last week.

Squinch's Bar	000 000 000	0	5	5
Taverns	010 013 10x	6	7	1

Job Anderson and Dale Wood; J. Zavada and Smith.

VFW Beats Harnies

VFW defeated Harnischfeger, 10-5, in a six-inning exhibition at Memorial Field. LeRoy Monson, vet pitcher, struck out 12. Frank Shepeck hit a homerun over the centerfield fence with two on for the Vets. The Vets made 13 hits and two errors, the Harnies two hits and four errors. The Harnies forfeited a league game to the VFW.

Coyne's Nine Plays Garden and Fayette

Coyne's Garage will travel to Garden Tuesday morning to play the Garden 11-13 team at ten o'clock. After the game they will motor to Fayette, swim and have their dinner and at 2:30 they will meet the Fayette nine.

On the way home, the boys will eat supper and swim at Garden Corners. This trip is sponsored by Coyne's Garage and supervised by the Escanaba recreation department.

To Rent or Sell use the Classified Ads

GLADSTONE DEFEATS TRENARY, 6 TO 4

Trenary, July 19 — Gladstone put the brakes on the rampaging Trenary nine and moved into a tie for third place in the interesting Rainbow Baseball league race by toppling Trenary, 6-4, here yesterday afternoon.

It was a welcome win, for the Trenary aggregation was beginning to show signs of making a runaway of the pennant race. A three-run splurge in the second inning gave Gladstone its winning margin. Mel Rothschild gave up seven hits but kept them fairly scattered.

Summary:

Gladstone	AB	R	H
A. Legault, 2b	4	0	1
Haglund, rf	5	1	1
Bizeau, lf	5	0	1
Rothschild, p	5	0	0
Kennedy, c	4	0	1
D. Legault, cf	4	2	3
Gobert, ss	5	1	2
Schnese, 3b	5	1	1
Jugo, 1b	2	1	1
Willamson, 1b	1	0	0
Totals	40	6	11

Trenary	AB	R	H
D. Latvala, 2b	5	0	1
Richmond, cf	4	2	1
Hytinen, c	4	0	1
V. Latvala, 3b	5	1	1
V. Trotter, ss	4	0	1
Quarfoot, p-lf	4	0	0
L. Latvala, 1b	4	0	0
Begovac, rf	3	1	1
H. Trotter, lf	1	0	0
Brown, p	3	0	1
Totals	37	4	7

		R	H	E
Gladstone	130 000 011	6	11	5
Trenary	201 001 000	4	7	4

Two-base hit—Jugo. Struck out—By Rothschild 7, Brown 1, Quarfoot 1. Umpires—Wanowiak, Trenary.

MEN! YOUR NEW SUIT?
YOU'LL FIND JUST WHAT YOU WANT AT
Lauerman's OF ESCANABA, Inc.
Home Of Stetson Hats

Enjoy SCHENLEY for Good Taste

$2.28 No. 673 PINT
$3.61 No. 672 4/5 QT.

Rare Pre-War Quality Blended Whiskey

86 proof • 65% grain neutral spirits, Copr. 1948, Schenley Distillers Corp., N. Y. C.

The Want Ads Never Speak, But There Are Hundreds Who Answer Them Every Day

WHERE YOU CAN GET SERVICE!

These firms and institutions are reliable and will serve you well

4 Cleaners in One
The Machine of a Lifetime With a Lifetime Guarantee.
Free Demonstration
KIRBY VACUUM CLEANER CO.
Sherman Hotel Escanaba

GIRARD ELECTRIC CO.
Wiring Contractor
Cold Cathode & Fluorescent lighting
Free planning and engineering
24 hour emergency service
Phone 2048 Escanaba
914 First Ave. S.

Bottled Gas Service
Call or Write
De Cock Bottled Gas and Appliance Co.
923 Steph. Ave. Phone 310

NEON
SIGNS - REPAIRS - LIGHTING - TUBING
Made to Order In Our Own Shop
Meiers SIGNS
"Doing Best What Others Do Well"
HIGHWAY ADVERTISING - AWNINGS
PHONE 1433 ESCANABA

G. J. DEPUYDT
Bulldozing • Land Clearing
Road Building • Excavating & Ditching.
Phone F-13 Perkins, Mich.

Building? Remodeling?
Get your oil, coal or gas fired heating system installed now at our price—2% lower than lowest bidder. Bona-fide heating proposal must be shown.
MANISTIQUE—MUNISING
Many of our franchises include your area. We solicit your inquiries.
Trumatic Heating Co.
Air-Conditioning
Gladstone, Mich. Ph. 5551

PENINSULA HOME IMPROVEMENT CO.
Home Insulation Specialists!
Call us for free survey and estimate. We are approved applicators of the world's oldest manufacturer of mineral wool. Save up to 40% in fuel.
US MINERAL WOOL
Phone 2985-W or 1021-J

Licensed Dealer for the Upper Peninsula
PERMA-STONE
Trade-Mark Reg.
For Beauty, Permanence and Strength.
For Outside Walls and Fireplaces.
New or Old Construction.
Can Be Applied Over Any Kind of Wall.
CORNELL CONSTRUCTION CO.
Escanaba Phone 1068
Manistique Phone 30-F13

See us for expert
Radio Repair
Washing Machine Service
Appliance Repairs
Oil Burner Service
Advanced Electric Co.
1211 Lud. St. Phone 3198

BULLDOZING EXCAVATING ROAD BUILDING
RENE MASKART
Phone 2911 559 N. 9th, Gladstone

Armstrong's VEOS WALL TILE
made of Porcelain on Steel
Kenneth Christensen
1007 Washington Ave.
Phones 99-M or 1742

TOM RICE & SON
Well Drilling Contractors
LARGEST DEVELOPERS OF WATER IN THE UPPER PENINSULA
2403 Ludington St Phone 1202-W

Kol-Master (Twin Motor) Stokers
Now Available for Immediate Installation
PHONE 1250
PEARSON BOILER & MFG. CO.

THE BARCOL OVERHEAD DOOR
An improved garage door that is weather tight and easy working. Any size can be made to order. Have 8' x 7' and 8' x 8' x 1¾ on hand for immediate delivery.
ARVID ARNTZEN
Sales and Installations
1018 6th Ave. S. Phone 1221

INSULATE WITH JOHNS-MANVILLE MINERAL WOOL
COMFORT that pays for itself.
COMPLETE satisfaction ASSURED.
GUARANTEED for life of building.
FREE ESTIMATE
PHONE 866-W3 or 2682
ESCANABA HOME INSULATION CO.
Escanaba Mich

FURNITURE
UPHOLSTERING AND AUTO CUSHION WORK
BONEFELD & COAN
Phone 2773-W 318 Lud. St.

Household Electric Co.
Across from the Delft
Phone 1001
Specializes in CONTRACT WIRING
NORGE APPLIANCES AND SERVICE
Expert Work Guaranteed

PAINTING AND INTERIOR DECORATING
Call Us For Free Estimates—We Tell You What The Job Will Cost Before We Start. Take The "Guesswork" Out Of Your Decorating Problem.
—CONVENIENT TIME PAYMENTS
We Also Pick-Up And Deliver Your Storm Windows For Painting–Glazing–Puttying–Repairing
PHONE 2985-W OR 2834-W

Heavy Equipment
For Road Grading and Land Clearing.
We Specialize in Road Graveling, Fill Dirt and Top Soil.
Carl Mosier—Phone 791
Rapid River

SEWING MACHINE SALES & REPAIR
● Singer Vacuum Cleaners
● New and Used Sewing Machines
Guaranteed expert repairs and parts for all makes of machines.
Free Estimates
SINGER SEWING CENTER
1110 Lud. St. Phone 2296

GENERAL CONSTRUCTION
Free Estimates—Free Bids
Complete Construction In Cinder Blocks—Concrete—Wood
"Block Work Our Specialty"
OLSON & SEYMOUR
Phone 2893-W Or 528-R—Escanaba

CALL
George's Radio Shop
George Kornetzke, Prop.
for RELIABLE RADIO SERVICE
705 South 15th Telephone 705

It Takes Ma and Pa To Buy the Paint!
We're open daily 9 a. m. to 9 p. m. Saturdays, 9 a. m. to 2 p. m.
PENINSULA HOME SERVICE & IMPROVEMENT CO.
423 Lud. St.
Phones 2985-W or 2834-W

COMMERCIAL DOMESTIC
Refrigeration Service
Featuring: The Meter Miser Compressor
CALL US
Advanced Electric Co.
1211 Lud. St. Phone 3198 or 1151-W

LETS-GO
STOKOL
BUY NOW! Call For Summer Cleaning Service All Stokers
HENRY E BUNNO
922 2nd Ave. N Phone 1659

CHIMNEY BUILDING & REPAIRING
For Year Around Fire Safety
Call Polk's
Phone 1688—115 N. 10th St.

Wallpaper Steamer
Rent our wallpaper steamer by the day or we will remove your paper to the plaster for a nominal fee. Store hours: 9 a. m. to 9 p. m.; Saturdays, 9 a. m. to 2 p. m.
PENINSULA HOME SERVICE & IMPROVEMENT CO.
423 Lud St.
Phone 2985-W or 2834-W

INSURANCE
● Life, Accident and Sickness and Hospitalization
● Automobile and all forms of Casualty and Liability coverages
● Fire ● Plate Glass
For all your insurance needs See Davidson
J. S. DAVIDSON INSURANCE AGENCY
769 S. 14th St. Phone 1975
Representing the Travelers, Hartford

See What You Buy
Select a monument or marker from our wide variety of designs. You are assured of only high quality stone a memorial to your loved ones that is both enduring and beautiful.
Delta Memorial Co.
A. O. KAMRATH Mgr.
Phones: Office 335, Residence 1198
1903 Lud. St. Escanaba

For Sale

Used and New typewriters and adding machines. Immediate delivery. I. R. Peterson 611 Lud. St. C-222-tf

Make this your headquarters for those special gifts—you'll find a nice varied selection for all occasions. THE GIFT NOOK 1414 Wis. GLADSTONE C

GOOD USED FURNACES and furnace fittings. Pearson Boiler and Mfg. Co., 404 Stephenson Ave. Phone 1250. C-196-tf

GAS SHOVEL, ⅜ yds., in working order. Wm. Keelan, Strongs, Mich. Corner of M-28. 3337-198-6t

2 WEDDING DRESSES, sizes 12 and 14, with veils. Also blue formal size 14. Phone 1411-J. 3345-198-3t

FORD V-8 under 30,000 miles, exceptionally clean, fine mechanical condition. New tires. Kimball upright piano, a real buy. Roll top oak desk, cheap. Call 1426. 3347-198-3t

PAINT AND ENAMEL, in various colors, $2.50 to $3.50 per gal.; 30 gal. water tank; sink; stoves; radio; crocks; doors; pipe fittings; sheepskin coats; shoes and rubbers; wardrobe; beds; tools; many other things. Alex Kalita, 2¼ miles North of Swedish church, Perkins, Mich. 3350-198-3t

FEMALE French Bulldog, eligible to register, excellent pet. 322 N. 14th St. Phone 2399-M. 3334-198-3t

Deluxe Model Bendix Automatic Washer, like new condition. Reasonable. Phone 2911, Gladstone. G9817-198-3t

HOBART potato peeler. Cheap if taken at once. 2400 Ludington St. Phone 1216-M. 3356-198-3t

CLARK JEWEL gas range, $20.00; Icebox, $10.00. 1005 Washington Ave. Phone 801-J. C-199-3t

FOR SALE CHEAP, lawnmower. Also electric hamburger grill, fine for stand at the Fair. Phone 832 or 711 Ludington St. C-199-3t

EGG MASH, $5.15; growing mash, $5.25; Scratch feed, $5.20; wheat, $4.80; ground feed, $4.35. All print sacks. CLOVERLAND POULTRY FARM, US-2-41, Rt. 1, Escanaba, Mich. C-199-6t

MOTOR SCOOTER in good condition. Lawrence Mayrend, Bark River, Mich. Phone Bark River 824. 3370-199-2t

UPRIGHT PIANO, good condition, $50.00. Inquire 815 5th Ave. S. Phone 2427-M. 3372-199-3t

1938 HARLEY DAVIDSON motorcycle. 316 S. 18th St. Phone 1630-W. 3375-199-3t

WHITE STEEL ICEBOX, good condition, 75# capacity. Call 993-M. 3384-199-3t

3 USED COOK stoves, oil, wood and gas, real values; One slightly used Mall power chain saw with extra new chains. Phone 2863-J or inquire Hakes Hardware & Supply, opposite Fair Grounds. 3383-199-3t

12-FOOT ALUMINUM BOATS, total weight 80 lbs. 507 S. 11th St. Phone 2774. C-199-3t

STOVE, WOOD AND COAL range. Good condition. Write Box 3385, care of Daily Press. 3385-199-3t

BREAKFAST SET with leather seats, like new. 1948 combination radio-phonograph. New. Reasonable. 1215 Wisconsin Ave. or Phone Gladstone 7423. 3387-199-2t

14 FT. FOX CRAFT boat; Martin "60" outboard motor, like new. James Kositzke, 219 S. 17th St. 3389-199-3t

MIXED WOOD, $12.00 per load. Also hydraulic dump box; child's crib, large; new lumber. Phone 665-J11. 3390-199-3t

TRI-COUNTY AUCTION RING
Saturday, July 24, 1948, at 10:30 on the Charles Cory Farm East of Powers, Mich. Cattle—Horses—and any other livestock—Farm Machinery—Household Furniture—Cars—Trucks—Tractors—Bring what you have and get cash for it—look in your attic and in your basement—nothing too big and nothing too small—bring it and we will sell it. THIS IS YOUR AUCTION. Col. Wm. Darland & Sons, Auctioneers. Charles T. Cory, Manager. Powers, Michigan—Phone 703. This auction will be held on every other Saturday. 3392-199-5t

SMALL used wood and gas range. 1514 7th Ave. S. or Phone 2158. 3397-201-3t

PENINSULA gas range. Inquire at A. E. Anderson, Bark River, Mich. 3398-201-3t

FOR good, black topsoil or sand for filling. Phone 1596-R, C. W. Farrell. C-Fri-Mon-Wed-tf

MOTOR BIKE, in good condition. Also garbage burner. 204½ N. 11th St. 3400-201-3t

USED, but in very good condition, Universal gas range, $34.00. Terms if desired. B. F. GOODRICH, 1300 Lud. St. C-201-2t

1948 Martin "40" $110.00; 1947 Firestone 7½ H. P. $95.00; 12 ft. rowboat and Champion motor $100.00; 1948 7.9 Champion $140.00. DeRoeck's Sporting Goods Store, Gladstone. G9819-198-6t

HORSE. Also Pekingese puppies. Inquire at Soo Hill Store. 3402-201-3t

ELECTRIC SINGER sewing machine table cabinet, $25.00. Like new. 327 N. 14th St. 3404-201-1t

MEN'S BIKE. A-1 condition. 2430 Ludington St. 3408-201-3t

WASHING MACHINE; clothes reel; 100 ft. hose; davenport; chair; wash boiler; bedroom suite; numerous other items. Mrs. Judd Yelland, 528 S. 9th. C-201-2t

TABLE MODEL RADIO; automatic record player with built-in speaker; cabinet style radio. Phone 1836-M. 3410-201-1t

ELCAR HOUSE TRAILER, 25 ft. with 6 ft. Frigidaire, bottle gas stove, used 3 months. 913 S. 7th Ave. Phone 1740. 3262-201-6t

BABY BED and mattress; play pen; ¾ size bed, spring and mattress. 307 S. 3rd St. Phone 543. 3415-201-3t

For Rent

One 4-room Apartment and one 2-room Apartment. Apply Mrs. LaCrosse, Kipling, Mich. G9818-198-3t

FIVE-ROOM modern house in Rapid River. Inquire Colonial Inn, Rapid River, Mich. 3401-201-3t

2 FURNISHED ROOMS, private entrance. No children or pets. Phone 1792. 3413-201-tf

2-ROOM CABIN, furnished or unfurnished, by day, week, or month. 1¼ mi. off M-35. Mrs. Joe Ambeau, Bark River, Mich. 3403-201-3t

2 UNFURNISHED ROOMS at 1812 N. 1st Ave. 3405-201-3t

Poultry And Supplies

ORDER— RUBENS' STARTED PULLETS—NOW! 6 wks $54.95—8 wks. $74.95—100 ALSO OLDER PULLETS—IMMEDIATE SHIPMENT WHITE PEKIN DUCKLINGS WEEKLY RUBENS' HATCHERY, Casco, Wis. C-189

Automobiles

1947 STUDEBAKER truck with new 20 ft. highway trailer. Phone 2863-J or inquire Hakes Hardware & Supply, opposite Fair Grounds. 3383-199-3t

Look Over Our Used Cars
BERO MOTOR SALES
Phone 1388 318 N. 23rd St.

1935 FORD COACH, A-1 condition, good rubber. Fred Popour, Nahma, Mich. 3379-199-3t

See Us for Used Cars!
DuROY AUTO SERVICE
Phone 92421 Gladstone
C

1936 CHEVROLET 2-door, in A-1 condition. Call 1854. 3368-198-3t

RECONDITIONED CARS and TRUCKS
READY TO GO!
Upper Michigan Auto Sales & Service
2120 Lud. St. Phone 1037

1942 BUICK SEDANETTE, fully equipped, excellent condition. Call 310 N. 18th St. (UPSTAIRS). 3295-196-6t

Phil's Auto Sales
ON US-2 ACROSS FROM FENCE CO.
1941 Chevrolet Bus. Coupe.
1940 Buick 4-door.
1939 Chevrolet Coupe.
Also Many Other Good Buys
PHONE 2863-W

1939 Mercury 4-door Sedan, very clean. Harlon Christiansen, 504 Wisconsin Ave., Phone 91604, Gladstone. C

SPECIAL TODAY
1942 Chev. Sp. Del. Sedan
Also Several Others
THORIN MOTOR SALES
100 N. 9th St. Ph. 2501

1931 CHEVROLET COUPE, fair tires, new battery, seal beam head lights, heater. $75.00. Phone 564 after 6 p. m. or inquire Frank Vietzke, diagonally across from Rapid River school. 3358-198-3t

RAY'S MOTOR SALES
800 Lud. St. Phone 2033
1941 Pontiac "6" Fordor—Cheap
1941 Studebaker Champion—Cheap

1947 CHEVROLET SEDAN delivery, like new. Also 1939 Ford 2-door. Phone 2774, or 507 S. 11th St. C-199-3t

Cars & Trucks
1946 Ford Deluxe Coupe
1946 Ford Super Deluxe Fordor
1946 Chevrolet Station Wagon like new, 21,000 miles.
1940 Chevrolet Towne Sedan
1940 Ford Truck and Chatfield logging trailer
1944 Freuhauf Trailer, like new 9.00 tires.
"Open Daily 'til 9 P. M."
NORTHERN MOTOR CO.
Escanaba
H. J. NORTON
Gladstone

1934 PLYMOUTH in good condition. Inquire 213 Stephenson Ave. 3394-201-2t

MONDAY SPECIAL
1947 DODGE CLUB COUPE
Like New
Master Motors
Phone 2723-W 2030 Lud. St.

1938 CHEVROLET Master Deluxe Town Sedan. Radio, gas heater, new paint. Phone 582-J or 1421 N. 19th. 3411-201-3t

Wanted to Rent

ROOM AND BOARD wanted by old age woman. Phone 603-M. 3353-198-3t

$25.00 reward for information leading to the rental of a two or three bedroom home, modern or semi-modern, in Escanaba or vicinity. Desmond Barrett, Ingallston, Mich. 3399-201-6t

FURNISHED APARTMENT, at least 4 rooms, by August 1. Call Thompson's Bakery, Phone 807 or 2135. C-201-tf

Legals

NOTICE TO BIDDERS

Sealed proposals will be received at the office of The Board of County Road Commissioners of the County of Delta, Escanaba, Michigan, until 10:00 o'clock a. m. July 24, 1948, at which time and place they will be publicly opened and read, for furnishing The Board of County Road Commissioners of the County of Delta with the following named equipment:

1 each—25-ton HEAVY EQUIPMENT TRAILER
1 or more—ONE-WAY SNOW PLOWS
1 or more—"V" SNOW PLOWS

Bidding blanks, instructions to bidders and specifications can be secured at the office of The Board of County Road Commissioners of the County of Delta.

The Board of County Road Commissioners of the County of Delta reserves the right to reject any or all bids, or to waive defects.

All proposals must be in sealed envelopes showing the name of the bidder and the notation "EQUIPMENT BID".

THE BOARD OF COUNTY ROAD COMMISSIONERS OF THE COUNTY OF DELTA.
Harry J. Green, Chairman
Hilding Norstrom, Commissioner
Henry Wylie, Commissioner
3312-July 14, 16, 19, 21, 23

Specials at Stores

FOR A NU-CAR LOOK
ONE QT. COVERS—$3.45
12 Matched Colors
NU-ENAMEL—920 Lud. St.

EXAMINE our Flexsteel Furniture Suites, "guaranteed-for-25 years" in handsome colors and fabrics. Special orders delivered in 30 days. FLEXSTEEL 2-piece suites in Mohair Frieze as low as $209. PELTINS

SEVERAL MODELS of boys' and girls' bicycles, standard and deluxe models. Convenient terms. PELTIN'S FURNITURE STORE. C-194

TRADE IN YOUR OLD RADIO
WE PAY AS HIGH AS $100.
THE HOME SUPPLY CO.
"Your Modern Furniture Store"
1101-03 Lud. St. Phone 644

ENJOY Your Vacation with a MARTIN MOTOR and a DUNPHY BOAT. PENINSULA EQUIPMENT CO. Gladstone (Kipling) Phone 3579 C

INLAID LINOLEUM CLEARANCE
Many Colors and Patterns
⅓ OFF
BONEFELDS

We have Caloric two-burner bottle gas plates; Also lawn chairs and pads. Phone 7572, Beaudry Firestone Store, Gladstone.

TWO used console model radios, good condition, reasonable; Three used iceboxes; Used 20 gauge shotgun in good shape. PELTIN'S FURNITURE STORE. C-194-4t

ARE YOU LOOKING FOR GOOD USED TIRES?
Select Yours From One Of The Largest Used Tire Depts. In Town.
FREE INSTALLATION
15" - 16" - 18" SZES
AUTOWAY EQUIPMENT, INC.
"US Tire Distributors"
Across From The Fairgrounds
Phone 1847—Escanaba
C-201-6t

SALE ITEMS
Oster cocktail and malted milk mixer, was $42.50, now $32.50; Shelf-O-Lite, was $14.95, now $5.95; Trav-l-awn Sprinkler, was $29.95, now $15.00; Round cocktail table, black and blonde finish, $5.00; Superstructure, modern design display tables, $40.00 each; Jet and Shallow Well pumps greatly reduced; 1", 1½" and 1¼" Rigid Copper Tubing. Come early, many items are only one-of-a-kind. HOUSEHOLD ELECTRIC CO., 904 Lud. St. C-199-4t

SEAT COVER SUPER SPECIAL
$18.85 VALUES
For Plymouth — Dodge — Chrysler Sedans and Coaches, '40 Through '47. For General Motors Cars Sedans '41 Through '47.
NOW $12.95
INSTALLED FREE!
AUTOWAY EQUIPMENT INC.
"Vulcanizing and Recapping"
Across From The Fairgrounds
Phone 1847—Escanaba
C-201-3t

SWIM TRUNK SPECIAL . . . For men and boys. Suits were $1.98 . . . Closing out for 98c each. F & G CLOTHING CO. C-199-1t

FISHERMEN'S SALE
We Want To Clean Up Our Stock
SPLIT BAMBOO & HOLLOW STEEL FLY RODS—VALUES TO $16.00
YOUR CHOICE $9.95
Also Automatic Reels And Tapered Lines
Kesler's Sporting Goods
1013 Lud. St.

Just received another allotment of Mirro Aluminum Ware and Trigger Tea Kettles. The Siebert Hardware, Gladstone. C

JUST GOT 'EM!—25 Army Surplus used mattresses. Also—Used cookstoves, ranges, radios and breakfast sets. PELTIN'S FURNITURE STORE C-188

Your Old Range Is Worth UP TO 50 BUCKS On A New Crosley Range
BOTTLED GAS $206
ELECTRIC $265
See These Models Soon!
KESLER'S—1013 Lud. St.

BALL food freezer jars, pints, $1.50 doz., quarts, $1.75 doz. Also freezer paper and cartons for storing frozen foods. HOUSEHOLD ELECTRIC CO., 904 Lud. St. C-173

Headquarters For
MARTIN OUTBOARDS AND FOXCRAFT BOATS
Escanaba Trading Post
225 S. 10th St. Phone 984

ADJUSTABLE "Lawn Lounging Chairs" for outdoor and indoor use. PELTIN'S FURNITURE STORE. C-194

Large Selection Of
GOOD USED WASHERS
From $15 Up
MAYTAG SALES
1019 Lud. St. Phone 22

"Used Master ¾ H.P. Electric Paint Sprayer" GIBBS CO.—PERKINS C-198-3t

WE PAY YOU $5
For Your Old Battery When Applied On A New B. F. Goodrich Battery.
B. F. GOODRICH—1300 Lud. St.

GRAY WILTON CARPETING, heavy grade, 9 ft. wide, available in any length—Stair carpeting to match. Also, Axminster Carpeting, in 9 and 12 ft. widths, any length. PELTIN'S FURNITURE STORE. C-170

WALLPAPER SALE
Large Selection
PAPER, PASTE AND BORDER FOR 9 x 12 ROOM $2
THE TRADING PLACE
713 Lud. St.

VACATION BOUND? Take along the latest in fishing tackle and don't forget "Mosquito Repellent". L & R SPORT SHOP C-199-3t

Help Wanted—Male

4 SALESMEN WANTED to represent national corporation in Escanaba and surrounding communities. Highly lucrative proposition with company who needs high caliber manpower to head up organization. Write Box 32, Iron Mountain, stating qualifications. 3365-198-3t

DISTRIBUTOR
AAA1, nationally known manufacturer has opening for energetic distributor for a territory consisting of 13 counties in the Upper Peninsula. Established territory with many active accounts produces steady repeat business. Immediate and thorough training by successful field sales manager. Prize winning literature. Special achievement bonus provides to $1000 yearly above liberal contract compensation. No capital required. Must live in territory, and have car. Only active man who can stand thorough investigation will be considered. Phone or see F. L. Hileman, Delta Hotel, Escanaba, Mich., July 19 or 20 for appointment. 3362-July 17, 19

Farm Supplies

FOR SALE—One John Deere hay loader, practically new; one Ford Ferguson manure loader; one dress machine, new Racine; corn binder and silo filler. Otto Johnson, Route 1, Phone 22-F23. M586-198-3t

CATTLE SPRAY
PROTECTS COWS IN THE PASTURE
KILLS FLIES IN THE STABLE
Special Price In Gallons
CITY DRUG
C-201-3t

1947 FORD FERGUSON tractor. Good condition. 2½ mi. West of Perkins. Nick Alko, Perkins, Mich. 3409-201-3t

INTERNATIONAL HARVESTER side delivery rake. Fair condition. Wm. J. Temple, Hyde, Mich. 3406-201-1t

Work Wanted

WASHING WALLS; laying tile; and other work. Phone 993-M. 3349-198-3t

WOMAN WANTS ODD JOBS, by hour or day. Write Box 3085, care of Daily Press. 3085-199-3t

WANTED—Cement work of all description, remodeling, and carpenter work. Phone 2256-J or call at 227 N. 20th St. 3376-199-6t

WANTED—Housework, by reliable 18-year-old girl. Phone 2898-W. 3377-199-3t

Wanted to Buy

WANTED TO BUY—Old dishes, lamps and antique chairs. Call 2475 or bring to 614 Ludington St. C-197-6t

WANTED TO BUY—Rabbits. Please write, giving price, to Box 3380, care of Daily Press. 3380-199-3t

Real Estate

LIST YOUR PROPERTY WITH STATE WIDE REAL ESTATE SERVICE. We have buyers for all types of businesses and homes. If you want to buy or sell, contact Mr Farrow State Wide Real Estate Service Bark River, Mich. Ph Bark River 291 WE COVER THE STATE C-365-tf

$100 CASH AND $25 MONTHLY BUYS Lot 60 x 140 ft. North side of 5th Ave. S., between 21st and 22nd. Sewer and water. Priced at $475. BUCKBEE, 512 Lake Shore Drive. C-197-6t

FOR SALE—80 acre farm, 10 acres clear, 70 in timber. Small house; barn; chicken coop; electricity; hay and some furnishings. $3,000. Alex Kalita, 2¼ mi. North of Swedish Church, Perkins, Mich. 3350-198-3t

FOR SALE—65 acre farm, 3½ miles North of Rapid River on US-2. 12 room modern home; flowing well. See Lowell Thibault, or phone Rapid River 791. 3346-198-3t

EIGHT-ROOM, 2 apt. home. 4 rooms and bath down, remodeled, clear varnished woodwork and floors. New cabinet sink and steel cabinets in kitchen, 4 rooms and bath up, now rented at $35 mo. Air-conditioned furnace and stoker just installed. Owner leaving town. Immediate occupancy. 317 S. 15th St. C-198-3t

ONE LOT 100 ft. x 800 ft on L. S. D., Bay side in city limits. Price $600.00. George M. Coan, Escanaba Daily Press. 348-198-tf

FOR SALE—New modern home on large wooded lot, in Bay View, 3 miles South of Gladstone. Look for sign on old Wells road. 3369-199-tf

FOR SALE—72 acre farm, 3 miles West of Riverview. Would trade for property in Escanaba. Inquire Mose Derouin, Rt. 2, Bark River, Mich. 3393-201-3t

FOR SALE—8-ROOM house, 5 downstairs, 3 upstairs, 4 bedrooms, stoker heated, double garage, 418 S. 15th St. Also dining room set, like new. Phone 1693. Call afternoons. 348-20116t

LOT, 50 x 140 ft. Double garage, sewer, sidewalk, paved street. Phone 79-W. 3414-201-1t

FOR SALE—8-ROOM house, 5 downstairs, 3 upstairs, 4 bedrooms, stoker heated, double garage. Also dining room set, like new. 418 S. 15th St. Phone 1693. Call afternoons. 348-201-3t

FOR SALE—Property, located 531 S. 11th St., Escanaba, Mich. Purchaser must improve property within reasonable time. Right reserved to reject any offer. Phone 1038. 3412-Mon.-Wed.-Sat.

Legals

REPORT OF ANNUAL MEETING

Report of Annual meeting and election board of Cornell Township Board of Education, held Monday, June 14, 1948.

Election Board appointed and sworn in by president Clayton Ford at 10 o'clock. Mrs. A. Sanville and Mrs. Lea Kivi to act as clerks., Bertha Bucklund and Norma Rose ballot inspectors. Polls opened at 10 o'clock, voting began. Business meeting called to order at 2 o'clock. Motion made by Ida Kickbush, supported by Mrs. Ed Wight, that minutes of last year's annual meeting be read. Secretary read minutes and totals of current year's receipts and expenditures.

Moved by Wallace Campbell, supported by Ida Kickbush, minutes be approved as read.

Motion made by Elmer Nelson, supported by Wallace Campbell, that wages of board members remain the same, $250.00 for the secretary, $150.00 for the treasurer, and $4.00 a meeting for board members.

Motion made by Mrs. Lea Kivi, supported by Mrs. Wallace Campbell, to spread whatever millage is allocated on the tax roll for school purposes. Carried.

No other business coming before the board, motion was made by Ida Kickbush, supported by Mrs. Wight, that meeting be adjourned.

A total of thirty nine votes were cast. Archie Sanville received 21, Lea Kivi received 18.

Archie Sanville and Lea Kivi elected without opposition.

FINANCIAL REPORT

Cash balance on hand June 30, 1947	$ 1,732.27
General Fund Revenue Receipts:	
Current operating tax col.	$ 4,439.52
Delinquent tax collection	478.13
Primary money	3,105.69
State school aid	9,670.94
Sales tax diversion	3,416.42
Swamp tax	723.86
Other state and federal aid	179.77
Library	22.71
Tuition received from other sources	375.00
Other taxes	35.94
Revolving fund	1,320.90
Transfer from other fund	1,000.00
Total receipts incl. balance	$25,597.00
General Fund Budget Expenditures:	
A. Salaries of Board of Edu.	$ 561.00
Census expense	50.00
Other general control	186.78
Total	$ 855.28
B. Instruction	$ 6,075.00
Tuition expense	1,076.00
Teaching supplies	71.21
Books	170.74
School library	58.70
Miscellaneous	10.07
Total instruction expense	$ 7,460.72
C. Auxiliary and Coordinate:	
Transportation of pupils	$ 5,891.21
School lunch	1,732.51
Other auxiliary and coordinate	424.20
Total	$ 8,047.99
D. Operation of school plant	$ 626.88
Wages of janitor	680.58
Total	$ 1,307.48
E Fixed charges	35.00
F. Maintenance:	
Buildings and grounds, heating, lighting and water service	$ 607.72
Total operating exp.	$18,314.18
G. Capital outlay:	
Improvements to buildings	324.96
New furniture and instructional equipment	207.50
Transportation (busses)	2,650.61
New heating and lighting, & water equipment	3,599.00
Miscellaneous	84.25
Total capital outlay	$ 6,866.32
Total budget expenditures	$25,180.50
Bal. on hand June 30, 1948	$ 416.50

GENEVIEVE McFADDEN, Secretary.
Lea Kivi, Treasurer.
3395-July 19

Personal

FOR a lovely portrait of "You" in one restful sitting . . . PHONE 128 for appointments. SELKIRK STUDIOS C-73

YOU'LL TREASURE "Baby's Photograph" always! Arrange today for an appointment by calling 2384. SIDNEY RIDINGS STUDIO. C-148

TO WHOM IT MAY CONCERN—Effective this date I will not be responsible for any debts contracted by persons other than myself. EDWARD KNECKT, 905 Delta Ave., Gladstone, Mich.

Help Wanted—Female

2 FULL TIME or part time lady representatives wanted by national corporation. Full time $40.00 per week. Qualified. Write qualifications to Box 32, Iron Mountain, Michigan. 3365-198-3t

GIRL, 18 OR OVER, wanted for general housework. Phone 1577-R. 3407-201-tf

Building Supplies

REROOF NOW! Asphalt Shingles, Rolled Roofing, Brick and Stone Siding. Built-up Roofs. Lowest retail prices. INDEPENDENT ROOFING & SIDING CO. 606 S. 16th St. Phone 2099 or 2612. C-92-tf

CARD OF THANKS

We wish to express our deep appreciation and thanks to all the kind relatives, neighbors, friends and acquaintances who assisted us during our recent bereavement, the death of our beloved son and brother, Robert L. Johnson. We are very grateful to Rev Gustav Lund for his consoling words and other manifestations of sympathy, to Ruth Glad and C. Arthur Anderson for their music and songs, to the Maintenance Dept. of the Escanaba Paper Company, the Local 110, the Container Corporation of America, Chicago, to those who served as pallbearers, furnished their cars, those who sent flowers and all other contributions and all others who aided us in so many ways. The memory of these acts of kindness will always remain with us.

Signed:
MR. AND MRS. MAGNUS JOHNSON AND FAMILY.
3396-201-1t

Manistique Classified

For Sale

For Your Vacation Trip, Stop In Or Call Manistique Oil Co. For Reliable Information.

FOR SALE — 1939 Harley-Davidson 610.HV motorcycle. Perfect condition. Phone 23-F11, Gulliver. M587-198-3t

FOR SALE—Seasoned Hemlock lumber. Some 2 x 4's, 2 x 8's, 1 in. and 6 x 8 timbers. Can be seen at 119 Pearl street. M588-199-3t

PLAY PEN in good condition, $5.00. Inquire 233 N. 2nd St. or Phone 625-W. M348-201-tf

Real Estate

FOR SALE—Six-room house and three lots. 512 North Mackinac avenue. M576-195-6t

CHOICE RESORT PROPERTY
Cornell resort property on South Manistique Lake on M-135, 5 miles North of US-2 and 3 miles South of Curtis. 1600 foot frontage on lake and frontage on M-135. Has private road. 58 acres of wooded area. Residence abuts garage, storage building, and well house. Five rental cabins and shower house. Five boats—docks—deep wells. Cottages and residence are fully equipped and ready for operation. For information write or inquire of WILLIAM J. SHINAR, Administrator Estate of Herman R. Cornell, State Savings Bank, Manistique C-196-6t

Lost

LOST—Cover to side of motor. 1937-V8. Frank Wilfred, Cooks, Mich. M590-201-1t

Rock Children Are Transported To Swim Classes

Rock, Mich.—The Maple Ridge township board and the Maple Ridge township school board are co-operating to bring the children of the Rock area to Gladstone twice weekly to the Red Cross swimming classes. Beginning last Tuesday when 35 children went, the bus will leave the Rock high school every Tuesday and Friday at 9 o'clock a. m. and will return at 3 p. m. Classes are held under supervision of trained instructors and life guards. The School Board is supplying the bus and the Township Board is paying the drivers.

Negotiations and arrangements were made by King Lion Frank Campbell.

The opportunity to take advantage of these swimming classes is open to every child in the township from ages of over 6 years through high school age.

Sugar and soap are helping make better automobile tires. They are used in a so-called redox process in which synthetic rubber may be manufactured at a freezing temperature.

Lil' Abner By Al Capp

KIWANIANS HEAR DOCTOR HUSSEY

Geology Of Michigan Is Described

An interesting illustrated talk on the geological history of Michigan was delivered by Dr. R. C. Hussey, professor of geology of the University of Michigan, at the meeting of the Kiwanis club this noon.

Dr. Hussey showed colored slides of mastodons and dinosaurs that roamed the state millions of years ago. He also traced the various geological periods.

Withdrawal of huge quantities of lava from the earth caused the land to settle and form the Lake Superior basin, Dr. Hussey said. He added that lava rock can now be seen in the Marquette county and Copper Country regions.

While the Copper Country's mining is on the decline, Dr. Hussey said there is hope that the White Pine holdings in Ontonagon county will produce much copper. He said there are many millions of tons of copper in the White Pine area, but it will be difficult to extract.

Limestone rocks of the Ordovician period along the Escanaba river and at Stonington were discussed by the speaker. He also showed evidence that this region was covered by volcanic ash. Michigan and about half of North America was invaded by tropical seas several times during the Ordovician period, and the climate was somewhat like Florida's.

Applied Falsely For Gas Refund, Pays Heavy Fine

Dr. C. T. Lewerenz of Chicago, who was charged with making a false application for refund of gasoline tax, was fined $400 and costs of $100 by Judge E. A. Westin in circuit court at St. Joseph recently.

This information was received today by Dan Van Wagoner, Iron River, Upper Peninsula field investigator of the office of Secretary of State F. M. Alger, jr.

Lewerenz, who owns a farm near St. Joseph, was accused by the gasoline tax division of the department of state of using the gasoline for highway purposes instead of for farm work as he had claimed in an application for refund of the tax.

The department of state, after investigation of claims, refunds about $3,000,000 of highway funds annually, 75 percent of which is for gasoline used on farms. To protect state highway funds Mr. Alger has insisted on a thorough checking of claims. In 1947 this activity resulted in a saving to the state of more than $300,000.

Husband Knocked Down, Wife Killed By Shovel Wielder

Knoxville, Tenn., July 19. (AP)—A 24-year-old unemployed man was held without bond today on a charge of murder in connection with the shovel-slaying of a former Knoxville columnist's daughter. Attorney General Hal Clements said the man was Pearl Lee Arden and that he was accused of killing Mrs. Oscar T. Brabson, 29-year-old daughter of Mr. and Mrs. J. Gordon Powers.

Mrs. Brabson, Clements said, was struck yesterday with a short handled digging shovel while she held her husband's head after he was knocked down in a scuffle with Arden.

The attorney general said Arden, "like a man with a chopping axe," swung the shovel viciously and hit the woman on the side of the head. She died on the way to a hospital.

Her husband, who owned midget auto racers, and Arden had been discussing the merits of their respective automobiles. The fight began during an argument over which car would go the faster, Clements said.

Brabson is a semi-invalid, he added, as a result of a race-track accident about a year ago.

Carroll Reece Runs For U. S. Senate In Tennessee Primary

Knoxville, Tenn., July 19 (AP)—Carroll Reece, former Republican national chairman, will be a candidate for the United States Senate in Tennessee's Republican primary Aug. 5.

Chairman Guy L. Smith of the State Republican primary board made the announcement yesterday, together with word that Roy Acuff, the Hillbilly singer now making a movie in Hollywood, will be a candidate for governor.

Reece served a quarter of a century as representative from the first congressional district in Tennessee, and recently retired as GOP national chairman.

Others certified by Smith are Allen J. Strawbridge of Dresden, for senator, and Robert M. Murray of Huntingdon, for governor.

Radar Keeps Tab On Weather For Illinois Farmer

El Paso, Ill., July 19 (AP) — The probing beam of an elaborate radar system now keeps tab on the weather for farmer Lester Phister.

Phister, who cultivates almost 5,000 acres of hybrid corn along with many more acres of small grains and hay, installed the equipment at his own expense. He says it helps him decide whether conditions will be suitable for such operations as hay cutting and spraying against insects.

In addition, Phister has an airplane on his farm ready to go aloft and spread dry ice into clouds to precipitate rain if it should be needed.

He estimates operation of the station will cost between $15,000 and $20,000 a year but after the project was undertaken as a three-year experiment, the college of agriculture at the University of Illinois and the water survey division of the school offered their help. The water survey division is paying the salary of radar operator Dick Price.

Rose Of Sharon Third In M-M Yachting Race

Clayton Ewing's Ben Bow, H. Hagemeister's Flying Swan, Frank Dory's Hope, Roger Williams' Rinette IV and Dutch, Menominee yacht, won firsts in their respective classes in the 13th annual Marinette and Menominee Yacht club's 100-mile race Saturday which climaxed a week of racing sponsored by the Escanaba Yacht club and the Green Bay Yacht Racing association.

Ben Bow's corrected time in winning Class A was nine hours 20 minutes and five seconds. Warren Davis' Great Bear, Ephraim, was second and C. W. Stoll's Rose of Sharon, pride of the Escanaba fleet, placed third. Great Bear's corrected time was nine hours 43 minutes and 42 seconds, and Rose of Sharon turned in nine hours, 46 minutes and 50 seconds.

Rose of Sharon's crew consisted of C. W. Stoll, Bill Stoll, A. V. Aronson, Ollie, Fred and Charles Thatcher, Clare Udell, John Jacobs and Dave Leighton. The Escanaba schooner will rendezvous at Sturgeon Bay this evening with Ben Bow and Tahuna, 44-foot yawl owned by Max Murphy, of Green Bay, preparatory to sailing for Chicago to participate next Saturday in the Chicago to Mackinac Island race.

They were scheduled to sail from Sturgeon Bay at 6 this evening. The Tahuna, winner of the Escanaba trophy, was fourth in Class A in the M & M 100-mile event.

Flying Swan, a Green Bay yacht, won Class B. Hope, M & M, won Class C. Rinette IV, Marinette, copped the universal division, and Dutch won the Green Bay Yacht Racing club class.

Rinette IV and A. Noel II staged the closest race of the entire program. The former won on a corrected time basis by a margin of only 40 seconds, seven hours, 16 minutes, three seconds, as compared with seven hours, 16 minutes and 43 seconds. Their elapsed time was well over eight hours—some indication of the closeness of the finish.

Ben Bow's winning average was 8.2 miles per hour, phenomenally fast for a 100-mile race. The classic was favored with the best wind it has ever had in 13 years of racing.

FOUR INJURED IN CAR MISHAP

Autos Meet Headon In South Gladstone

Four persons were injured in a traffic accident in South Gladstone on Highway U. S. 2-41 late Sunday afternoon when Attorney T. B. Doyle, of 17731 Lake street, Menominee, swung to the left suddenly to avoid hitting another car, thus colliding head-on with a car driven by Louis Vickman of Munising.

Mr. and Mrs. Frank Bell of Munising who were passengers in the Vickman automobile were both injured. Mr. Bell has a crushed chest and is in fair condition at St. Francis hospital in Escanaba. Mrs. Bell sustained a fractured shoulder. Attorney Doyle of Menominee sustained minor bruises and injuries, and Mrs. Vickman, also a passenger in the Vickman car, suffered a bruised eye.

Doyle was driving a car owned by his brother, G. A. Doyle of Cleveland, Ohio. He swung to the left to avoid hitting a car driven by Harry Belanger of North 15th street, Gladstone, which was slowing to stop.

Mystery Fortress Detained In Azores On Palestine Jump

Santa Maria, Azores, July 19. (AP)—A mysterious Flying Fortress, carrying 18 Americans and presumably headed for Palestine landed here yesterday and was promptly detained by Portuguese authorities.

The airplane, ordered back to the United States from Canada, had filed a flight plan to Boston before taking off from Halifax, N. S.

One of the Americans aboard has no passport. Portuguese officials said they detained the plane under an international rule concerning undocumented craft.

The flight from Halifax took about 11 hours. The plane did not carry a full load of gas and had to make the 1,500-mile flight at reduced speed. One engine cowling was missing. It carried no radio transmitter and only two parachutes.

Both Sides Aim Guns At Truman

(Continued from Page One)

The New York governor was said to have no plan to come to Washington himself.

Herbert E. Brownell, his campaign manager, will open offices here this week. He probably will be chief liaison man between the nominee and Republican members of Congress.

In addition, two New York lawmakers will be generally regarded as speaking for the Dewey views. They are Senator Irving Ives and Rep. Leonard W. Hall.

Dewey himself is said to believe the Republicans ought to make a reasonable effort to pass some constructive legislation in the special session.

Long Session Opposed

But he is said to agree with many of the GOP members that the lawmaking process ought not to be allowed to drag along all summer.

It is the New York governor's feeling, associates said, that in calling Congress back President Truman was laying the groundwork for a campaign directed almost exclusively at the lawmakers' record rather than at the Republican nominees or what their platform promises.

As for the GOP platform and the special session, Dewey was said to believe that it would mean keeping Congress at work until November to try to write many of those pledges into law.

On this score, Rep. Clarence J. Brown, (R-Ohio) said he sees the returning lawmakers under no "particular obligation" to either the Republican or Democratic platforms.

Brown said the platforms are a proper matter of debate during the campaign.

"The people have the right to say by their vote what they want and then the next Congress can act on it," the Ohioan said.

Filibuster Possible

Senator Hatch (D-NM), a member of the Foreign Relations committee, said he thinks it would be a good idea to keep Congress in session on a standby basis to act on any major crisis that may develop in international affairs.

There are signs that some Republicans want to pick up where Congress left off when it quit just before the GOP convention.

Senator Ferguson (R-Mich.), due back in Washington next week, is expected to push for Senate action on an anti-lynching bill.

This would be sure to tie the Senate up in a southern filibuster.

President Truman already has pointed out, however, that there are enough votes to choke off Dixie debate on one or more civil rights measures. He has dared Republicans to pass some of these bills—a challenge they seem likely to accept because of its effect on the campaign.

If Republicans force passage of an anti-poll tax, anti-lynching or anti-job discrimination bill, rebelling southern Democrats seem likely to direct most of their blame for this against President Truman.

FLYING TROOPERS HURT

South Haven, (AP)—State Troopers Ken Weaver, 27, of the Newberry state police post and Trooper Hans Wiebrecht, 36, of the South Haven post were injured Saturday when their small plane crashed near here. Neither is in serious condition. Police said the craft, piloted by Weaver, crashed on a private field when the engine conked out during a takeoff.

Nomads make up a large share of the population of Afghanistan.

37 Cows In DHIA Show High Tests For Month Of June

The report of the Delta-Alger Dairy Herd Improvement association revealed that 47 cows of the 377 tested in June produced over 50 pounds of butterfat each. The average for all cows was 35.04 pounds of butterfat.

The owners of the two highest cows in each class follow.

Under three years—Nels Johnson, Escanaba Route One, Guernsey 53.9 lbs; Joe Stefl, Cornell, Brown Swiss, 50 pounds.

Three and under four years old —William Smith, Trenary, Holstein, 53.4 lbs; Leslie Haring, Bark River Route 2, Jersey, 52.7 lbs.

Four and under five years old —Ed Bergman, Bark River, Holstein, 68.8 lbs.; Matt Mannisto, Chatham, Guernsey, 66.1 lbs.

The two highest small herds, from five to 10 cows follow: Tom Moore, Chatham, nine cows, averaging 42.7 lbs. butterfat; Kalle Waananen, Kiva, 10 cows, averaging 27.2 lbs.

Two highest medium size herds, 11 to 20 cows follow: Clayton Ford, Cornell, 12 cows, averaging 41.8 lbs.; Andrew Sundberg, Ensign, 14 cows, averaging 40.9 lbs.

The two highest large herds, 21 or more cows follow: Nels Johnson, Escanaba Route One, 22 cows, averaging 42.03 lbs.; Joe Stefl, Cornell, 34 cows, averaging 39.5 lbs.

Black Charges Plots Against Him In Lansing

(Continued from Page One)

Black announced Friday that he is investigating the possibility that the Republican party, both in Michigan and nationally, has violated election corrupt practices laws.

He said he would close down his Flint and Detroit and auto grand juries to center at Lansing the investigation of the reported corrupt practices.

Classified Ads cost little but do a big job.

With over 5 million Maytags sold, there are far more in use than any other make of washer. And for good reasons. Come in and see for yourself.

MAYTAG SALES

Phone 22 1019 Lud St

THE Fair STORE

PHONE 27 GROC. 26 MEATS

TEAL FINE TISSUE 1000 Sheet Rolls 4 rolls 29c

LEVER CIRCUS SALE RINSO lg. size 36c
Send for Ringling Bros. and Barnum & Bailey Official 35 Piece Play Circus
COME IN FOR FREE ORDER BLANK

COOKIES COCONUT TAFFY OH-SO-GOOD 1 lb Cello Pkg. 29c

LINCO BLEACH Triple Action Gal. 45c

CORN GOLDEN CREAM STYLE 2 No. 2 cans 39c

LEVER CIRCUS SALE BREEZE 36c
Send for Ringling Bros. and Barnum & Bailey Official 35 Piece Play Circus
COME IN FOR FREE ORDER BLANK

PURE CANE SUGAR 10 lb. bag 89c

LEVER CIRCUS SALE LUX Flakes lg. size 36c
Send for Ringling Bros. and Barnum & Bailey Official 35 Piece Play Circus
COME IN FOR FREE ORDER BLANK

GREEN BEANS CUT STRINGLESS Fine Quality 3 No. 2 cans 25c

JELLIES ASST. FLAVORS 12 oz. Tumblers 2 glasses 39c

Marshmallows CAMPFIRE lb. pkg. 35c

FRUITS AND VEGETABLES

LEMONS FULL-O-JUICE 6 for 25c

ORANGES CALIFORNIA NAVELS 2 doz. 55c

QUALITY MEATS AT LOWEST POSSIBLE PRICES

SMALL SMOKED SPARE RIBS lb. 48c

TASTY ASSORTED COLD MEATS ½ lb 32c

BONELESS (NO WASTE) Swiss Steak lb. 79c

CENTER CUT Pork Chops lb. 68c

COUNTRY FRESH PLUMP CHICKENS lb 49c

FRESH, LEAN, GROUND Round Steak lb. 69c

GOOD QUALITY AA GRADE BEEF CHUCK RST. lb 65c

FRESH MADE HAM PATTIES lb 65c

THE Fair STORE

Your Household Servants

GLAZED POTTERY OVENWARE

Glazed pottery ovenware .. beige color with white stripe decoration. Large and small mixing bowls .. cover casseroles .. large pitcher .. cookie jar .. and pie plates. An excellent value to take advantage of.

– ½ OFF –

GOOD HOUSEKEEPER CARPET SWEEPER

Genuine bristle brush, chrome-plated, good housekeeper carpet sweeper. You'll say it's the handiest thing you've ever had, once you've tried it ... and it's so reasonably low priced, right now!

$5 value–for $3.69 ea.

WASTE BASKETS

Heavy fibre waste baskets. Both round and oval shaped with painted designs.

$1.25 value for 69c ea.

JUST RECEIVED! 53 Pc. DINNER SET

Here's an amazing value that is practically matchless! 53 pc. dinner set .. white body with lovely floral decoration. Service for eight. Includes two size plates .. fruit dishes .. soup bowls .. cups and saucers .. vegetable dish .. platter .. sugar and creamer. All this for such a small amount!

Special $10.98 set.

WELLER'S FLOWER VASES

It's "flower time" again .. so choose from our large assortment of vases in all sizes in either pale green or sand color, with embossed white flower decoration. You'd be surprised how mch they will add to your room! $1 to $3.50 each..

– 25% OFF –